SIERRA MADRE NEWS

PUBLISHED WEEKLY | SIERRA MADRE, LOS ANGELES COUNTY, CALIFORNIA, FRIDAY, JUNE 20, 1919 | VOL. XIII., NO. 38

Gas Ranges

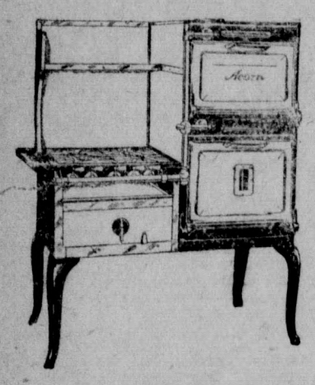

ALWAYS Acorn RANGES AND HEATERS IMPROVING

DURING HOT SUMMER SEASON YOU WILL WANT A "COOL" STOVE, YET A "HOT" COOKER AND AN ECONOMICAL GAS USER AS WELL. LET US EXPLAIN THE SUPERIOR MERITS OF THE ACORN GAS RANGE.

CITY PRICES OR LOWER

Sierra Madre Hardware Co.
31-35 West Central

LOOK ↓

I have a nice line of stationery, place cards, birthday, congratulat graduation cards, playing cards, birthday books,, time books, date books, diaries, address books, memorandum books, paper napkins, paper plates, favors, etc.

I also have a full line of Eastman's Kodaks and albums and would be glad to have you call and look my stock over.

I develop, print and enlarge pictures—leave your film and get your pictures the next day.

A FULL SUPPLY OF VICTROLAS AND VICTROLA RECORDS

SEWING MACHINES FOR RENT
YOU ARE ALWAYS WELCOME

Woodson F. Jones

PHONE BLACK 75 — 31 N. BALDWIN AVE.

Bank Your Money

A banking account gives you a dignified standing in the business world, and the convenience of paying bills with checks is supplemented by the safety of always having a receipt (the cancelled check) for each paid account.

First National Bank

DISCUSSES WATER QUESTION

L. Dietz Claims that the Domestic Consumer Is Discriminated Against

In an article by the local correspondent printed in the Los Angeles Times last Friday, 14th, inst., reference is made that the recent increase in the scale of water rates in Sierra Madre "does not work a great hardship on the consumer," in that it does not exceed 75 cents for maximum raise or 25 cents minimum.

Under the old ordinance 500 cubic feet excess water at 4 cents per 100 would cost 20 cents. Under the new rate it is 50 cents, an increase of 30 cents per month, or 150 per cent.

For the next 1500, making 200 cubic feet, the old rate of 4 cents would cost 80 cents; under the new rate, $1.55, an increase as stated in the "Times" of 75 per month, or nearly 100 per cent.

Taking for granted that excess water is used only eight months in a year, those who use only 500 cubic feet excess, pay an increase in this period of $2.40, while those who use 2000 cubic feet excess pay an increase of $6.00.

These increases are big enough to create a protest by the average Sierra Madre water consumer, especially when the purchasing power of a dollar is now only one-half what is was a few years ago.

The domestic water consumer, for the fiscal year ending June 30, 1918, paid for excess water used approximately $4,800. The new rate will entail an additional $4,500 to be paid by him, based on the same amount of water used.

Very few domestic water consumers can or do use more than 2000 cubic feet excess per month, hence his average rate for water under the new scale is 7¾ cents per 100 cubic feet, while the irrigator, when he uses 25,000 cubic feet, gets his at 4 1-2 cents and for 5000 cubic feet, 4 1-7 cents.

It was the aim of the former Board of Trustees, when the water system was acquired by the city in 1914, to treat all excess water consumers alike, and that policy has prevailed until now.

If, as stated by Colonel Holabird in his letter in last week's issue of the "News," we are "almost dead," this increase of the water rates acts like making a coffin to put us in should we really become "dead" and driving 20 penny nails into it so we will remain "dead" for a long time.. Excessive water rates don't build up any city. Cheap rates will help.

The statement made last Thursday evening by Mayor Mitchell "that, as the city had reached its limit of taxation, $1.00 per $100 assessed valuation, and it couldn't be operated for that, the Trustees would have to get more money from the water consumers," was a point not well taken. It is unfair to "soak" the water consumers to meet other departmental expenses that exceed the revenue.

The statement made by City Treasurer Pegler that as the domestic water consumer had the first claim on the water, he should be willing to pay more, also does not fit the case. We might with equal propriety state that we could take all the graviy flow if it was necessary and sufficient for domestic purposes and the irrigators' water be pumped and the expense of pumping charged to them, as the irrigators' agreement on file at the City Hall provides that the irrigators shall get their water "as near cost as possible."

Trustee Camp stated the water couldn't be furnished at a cost of less than 6 cents per 100 cubic feet and proposed an increase to irrigators from 4 to 4½ cents. This would only bring an additional $400 revenue.

If it costs 6 cents, how can it be delivered to irrigators at 4 1-3 cents, while the domestic consumers cannot possibly get better than 7¾ cent rate?

Let's all have excess water at the same uniform rate. No discrimination. That's fair, and all we ask for.

L. DIETZ.

TO TOUR SIERRA MADRES

Great Reconnoisance for Projected Highway to Start Saturday from Sierra Madre

A reconnoisance tour of the Sierra Madre mountains, to be undertaken on a larger scale than any ever before attempted, says the Pasadena Star-News, will be started from Pasadena next Saturday morning by county and city officials, engineers and surveyors, officials of the Automobile Club of Southern California and of the United States Forest Service, and members of the Highway Committee of the Pasadena Board of Trade.

The officials upon whom the building of the road will fall if the highway is found feasible will be in the party, the first of its kind that ever entered the Sierra Madre mountains. The trip will be taken on horseback and will last for ten days or two weeks.

The plan for the road was announced by Automobile Club officials several weeks ago at the annual meeting of the Pasadena Board of Trade. The highway will connect up the several mountain canyon projects now being planned and will provide a mountain road running from Pasadena to the Cajon pass, when entirely completed.

The tour will start from Pasadena. Horses will be secured in Sierra Madre and the summit of Mount Wilson will be reached over the trail leading up from that city. The party will inspect the proposed highway connecting Oakwylde with Mount Wilson and then will pass over the route of the proposed road connecting the Arroyo Seco highway project with the San Gabriel canyon road.

PAYING FOR "DEAD HORSES"

A large proportion of the human family hate to pay an old debt, for which benefits have been received and forgotten. We do not care to enter into a psychological discussion, but would like to know when an honest debt ceases to be a moral obligation.

Something less than a dozen citizens of Sierra Madre owe the writer a personal debt on old subscription accounts and the statements that have been sent at various times have been treated with silent contempt.

These people are all good citizens. Most of them own property, and, so far as we know, pay their other debts promptly. The News books show that they owe for the paper and we took over these accounts in good faith, suppsing they were worth one hundred cents on the dollar. What we are trying to get at is, why do these honorable people repudiate an honorable obligation, because it is an old debt, but pay their current accounts promptly?

A NEW JUDGE

The city trustees could not have made an appointment that gives greater satisfaction to the people of Sierra Madre than when they selected Charles W. Forman for the office of City Recorder, or Municipal Judge.

The appointment was made without argument, not was Mr. Forman consulted, and the good-natured salutation of "Hello, Judge!" the next day was the first intimation he had of the honor that had been wished on him.

Charlie Forman has been the "clerk" of most all of the patriotic campaigns and the hardest worker in the various drives. The new office not only fits him fine but he will also fit the office just as well, besides the title of "Judge" relieves what has been a delicate situation with the newspapers, whom he would never allow to use his rightful title of Lieutenant, and we always did want to call him something—nice.

In M. D. Welcher's ad last week an erro rwas made in stating that the store would close at noon Saturdays, after July 10th. It should have read "Thursdays after July 10th."

A FEW CAUSTIC REMARKS

J. H. Wright Views the Situation in Reply to Colonel Holabird's Article

In reply to Col. Holabird's letter, let us jump into the sight-seeing touring auto: "Now, ladies and gentlemen, we are approaching the wonderful town of Sierra Madre, known the world over for its scenic beauty and marvelous, salubrious climate, beneficial for all asthmatics and those ailing from pulmonary disorders. As we enter the town and turn into Central boulevard—hold fast to your seats there—do not be alarmed, for we will pass over a rough and jagged road, with many bumps and hillocks. You will notice, ladies and gentlemen, the irregularity in the shape of these wonderful and numerous mounds covering this beautiful boulevard. These were designed by a philanthropic board of street commissioners many years ago, who, realizing the benefits derived here from the balmy air in this section, made the startling discovery that the streets and boulevards could be utilized also as a health giver and aid in prolonging the lives of the inhabitants. These mounds exercise the liver and spinal column; they are the delight of rheumatic and gouty automobilists, who flock here to drive over them. One is amply exhilarated and repaid with an increased circulation, IN THE HEAD, after several rides over these mounds.

You will notice as we motor along several wooden structures. Former inhabitants called them sidewalks. They were constructed as far back as the memory of man runneth. The wonderful preservative qualities of the wood, against the assaults of man and the elements, endear them in the hearts of the powers behind the civic throne. Woe to the person who would raise his voice against these sacred landmarks. Ages ago a learned couselor to the reigning administration of this borough, stubbed his political toe on these ancient relics. He was immediately cast into oblivion. Whenever he passes these splintery works of a past epoch, his head is bowed in deep grief over his blind temerity of the past.

"A few feet from the corner of Lima Highway, now the home of many chosen people, you will see a building rapidly going to decay, with broken windows, boarded doors, and peeling paint. Think not for a moment, ladies and gentlemen, that this is a neglected structure. It is in the charge of a caretaker and being preserved for future generations to behold, owing to its intrinsic associations, etc., etc."

Is it not true? One could go on and point out many such abominable show places in all parts of town.

Where has the Wistaria Vine Fete, the naming of an unknown rose "Sierra Madre," a display of miniatures, or the labels on marmalade jars brought any settlers to this health resort. They are all right as a means of some advertising, but you must have a concrete asset to induce people to locate here. We have several—scenic beauty, good water, climate, and municipal benefits.

With these and a clean up of the abominable places along our principal streets, also good roads, the town will grow. I agree with Col. Holabird in some points; in others I disagree. Sierra Madre is not "almost dead." It is dead and buried. We are in a "cul de sac," bottled up. Now is the time, during this reconstruction period that is sweeping over the world, to be resurrected and enter into a new life.

Why, may I ask, did not Col. Holabird make this howl when a member of our city government. That was the time when you could have accomplished much, Colonel; and, Colonel, you would have had as much backing

(Continued on last page)

BERGIEN BROS.

FERN LODGE

in the Big Santa Anita Canyon

THE ONLY SECOND-CLASS MOUNTAIN RESORT in CALIFORNIA, BUT WE HAVE HERE ELECTRIC LIGHTS, SANITARY SHOWER BATHS & TOILETS, TELEPHONE, PURE SPRING WATER AND THE BEST BEDS IN THE MOUNTAINS.

TELEPHONE US FOR FURTHER INFORMATION

G. H. PETERSON Camp Manager, TELEPHONE A-11-4 BELLS

E. D. TOPPING, Propr.

SIERRA MADRE - - - - - - - CALIFORNIA

SPECIAL PRICES

THIS WEEK WE ARE OFFERING SOME SPECIAL GOOD VALUES—Good, Staple Merchandise at much less than regular prices.

Children's Hose 25c
CHILDREN'S BLACK HOSE, in all sizes, 5 to 9½—
Good quality 25c

Towels 25c
HEAVY HUCK TOWELS, large size, firm, heavy weave—
Red borders 25c

Men's Pants $1.75
MEN'S PALM BEACH PANTS, tunnel loop cuff bottoms, heavy, firm Palm Beach Cloth. 34 the largest waist..... $1.75

PHONE BLACK 85

J. F. SADLER & CO.

Standard Patterns — *Warner Corsets*

WOLVES OF THE SEA

By RANDALL PARRISH

Copyright, by A. C. McClurg & Co.

The Namur of Rotterdam—Ship of Mystery.

Synopsis — Geoffry Carlyle, master of sailing ships at twenty-six, is sentenced to 20 years' servitude in the American colonies for participation in the Monmouth rebellion in England. Among the passengers on board the ship on which he is sent across are Roger Fairfax, wealthy Maryland planter; his niece, Dorothy Fairfax, and Lieutenant Sanchez, a Spaniard, who became acquainted with the Fairfaxes in London. Carlyle meets Dorothy, who informs him her uncle has bought his services. Sanchez shows himself an enemy of Carlyle.

CHAPTER IV—Continued.

—3—

In the intensity of my feelings I must have unconsciously spoken aloud, for a shaggy head suddenly popped out from the berth beneath where I lay, and Haley's interested voice asked solicitously:

"Hy, thar; what's up, mate? Ye was mutterin' 'way thar an' not disturbin' me none, till ye got ter talkin' 'bout sum feller called Sanchez. Then I sorter got a bit interested. I know'd thet cuss onct," and he spat, as though to thus better express his feelings. "The d——d ornary pirate."

I laughed, my whole mental mood changed by this remark.

"Do you refer to 'Black Sanchez?' I've heard of him; were you ever in his hands?"

"Wus I!" he laughed grimly. "I hed eight months of it, mate, and a greater demon never sailed. The things I saw done ye'd never believe no human bein' could do. If ever thar wus two people in one skin, sir, it's thet Black Sanchez. When he's playin' off fer good he's as soft an' sweet as a dandy in Piccadilly, an' when he's real he's like a devil in hell."

"Were you a prisoner—or did you sail under him?"

"Both, fer the matter o' thet. He give me the choice ter serve er walk the plank. I wus eighteen, an' hed an o' mother at Deal."

"I see; but later got away?"

"Ay, I did thet," chuckling over the recollection. "But I hed ter wait eight months fer the luck."

"I had a shipmate once," I observed, interested in his story, "who claimed to have seen the fellow; he described him as being a very large man, with intensely black, hawklike eyes and a heavy black beard almost hiding his face."

"Maybe he looked like that when he saw him, but he ain't no bigger man than I am; he won't weigh as much by fifteen pound. Fact is he mighty seldom looks the same, fer thet's part o' his game. I've seen him in all sorts o' disguises. It's only his eyes he can't hide, an' thar's been times when I thought they wus the ugliest eyes ever I saw. He's sure an ornary devil, an' when he gits mad, I'd rather be afront of a tiger. Besides fightin's his trade, an' no weaklin' ain't goin' ter control the sort o' chaps he's got ter handle. Most of 'em would murder him in a minute if they dared. Oh, he's bad all right, but yer wouldn't exactly think so, just ter look at him."

"What, then, does he really look like?"

"Oh, a sorter swashbucklin' Spanish don—the kind whut likes ter dress up an' play the dandy. He's got a pink an' white complexion, the Castilian kind, yer know, an' wears a little mustache, waxed up at the ends. I heard he wus about forty-five; I reckon he must be thet, but he didn't look older than thirty."

Haley dropped off to sleep, but my mind continued to wander until it conjured up once again this West Indian pirate. His name and the story of his exploits had been familiar to me ever since I first went to sea. While only one among many operating in those haunted waters his resourcefulness, daring and cruelty had won him an infamous reputation, a name of horror. In those days, when the curse of piracy made the sea a terror, no ordinary man could ever have succeeded in attaining such supremacy in crime.

Black Sanchez—and Haley pictured him as a dandified, ordinary appearing individual, with white and red complexion, a small mustache and flashing dark eyes—a mere Spanish gallant, without special distinction. Why, that description, strangely enough, fitted almost exactly this fellow on board, this other Sanchez.

The suspicion which had crept into my mind was so absurd, so unspeakably silly and impossible that I laughed at myself and dismissed the crazy thought. Chuckling over it I finally fell asleep.

CHAPTER V.

The Namur of Rotterdam.

The brig, with all sails set and favored by a strong wind, drew rapidly in toward the point of landing. The great majority of the prisoners remained on deck, chained together and helpless, yet surrounded by armed guards, while the few who had already been purchased by passengers humbly followed their new masters ashore the moment the gangplank touched the soil of Virginia. There were five of us altogether thus favored, but I was the only one owing allegiance to Roger Fairfax. The rude landing wharf along which we lay was already densely crowded. Altogether it was a bustling scene, full of change and color, the air noisy with shouting voices, the line of wharves filled with a number of vessels, either newly arrived or preparing to depart. It was with no small difficulty we succeeded in forcing our way through this jostling throng until we attained to an open space ashore. I followed closely behind the three composing our party, Roger Fairfax and Sanchez, with the laughing girl between them for protection. Fairfax was evidently well known to a number present, for he was being greeted on all sides with hearty handshakes and words of welcome.

We boarded the Fairfax sloop. The baggage was transferred. I worked with the Fairfax servants and it cut my pride to the quick. Out in the bay I was sent to the wheel.

Not another sail appeared across that surface of waters, not even a fisherman's boat, the only other vessel visible along our course being a dim outline close in against that far-away headland toward which I had been instructed to steer. I stared at this object, at first believing it a wreck, but finally distinguishing the bare masts of a medium-sized bark, evidently riding at anchor only a few hundred yards off shore.

The Spaniard presently pointed out to Fairfax the position of the bark.

"Surely a strange place in which to anchor, Lieutenant," said Fairfax. "Bark rigged and very heavily sparred. Seems to be all right. What do you make of the vessel?"

The Spaniard twisted his mustache but exhibited little interest, although his gaze was upon the craft.

"Decidedly Dutch, I should say," he answered slowly. "The beggars seem quite at home there, with all their washing out. Not a usual anchorage?"

"No, nor a particularly safe one. Travers' place is beyond the bend.

"I Had Eight Months of It, Mate."

We'll put up with him tonight. D——n me, Sanchez, I believe I'll hail the fellow and find out what he is doing in there."

Sanchez nodded, carelessly striking flint and steel in an effort to relight a cheroot.

We came about slowly. The distance to be covered was not great, and in less than ten minutes we were drawing in toward the high stern of the anchored vessel.

No evidence of life appeared on board, although everything looked shipshape alow and aloft, and a rather extensive wash flapped in the wind forward, bespeaking a generous crew. A moment later my eyes made out the name painted across the stern—Namur of Rotterdam.

Fairfax leaned far out across the rail as we swept in closer, but the Spaniard exhibited no particular interest in the proceedings. A hundred feet distant I held the dancing sloop to mere steerage-way, while Fairfax hailed.

A red-faced man with a black beard thrust his head up above the after rail and answered, using English, yet with a faint accent which was not Dutch.

"We ran down to see if you were in any trouble. This is a strange place to anchor. What are you—Dutch?"

The fellow waved his hands in a gesture indicating disgust.

"Dat's eet. Ve're ov Rotterdam—you see ze name ov ze sheep. But ve not sail frum thar dis time—no. Ve cum here from ze Barbadoes," he explained brokenly, "wiz cane sugar an' hides. Ve vait here for our agent."

"But why anchor in a place like this? Why not go on up to the wharves?"

"Vye not? For ziz—I no trust my crew ashore. Zay Vest Indy niggers, an' vud run avay ven ze chance cum. I know vat zay do."

In spite of my efforts the two vessels were drifting rapidly apart. Dorothy appeared at the door of the cabin and stood there gazing in surprise at the bark, while the moment he caught sight of her Sanchez went hastily forward, removing his hat with so peculiar a flourish as he approached as to cause me to notice the gesture.

Fairfax waved his hand to me to resume our course. Shortly after he crossed the deck to the wheel. There he stood watching the bark for some time.

"What do you make of her, Carlyle?" he asked finally. "I believe that fellow lied."

"So do I, sir," I answered promptly. "Whatever else he may be, he's no peaceful Dutch trader. That fellow got his accent from south Europe. If he was loaded with cane sugar and hides for market he wouldn't be nearly so high out of water. That bark was in ballast or I miss my guess. Besides if he was a trader where was his crew? I tell you the men on board that hooker had orders to keep down."

"I believe you are right," he admitted frankly. "There is something wrong there. I'll tell Travers and have him send a runner overland to give warning below."

CHAPTER VI.

The Mysterious Sail.

Where I leaned alone against the rail my eyes followed the Spaniard in doubt and questioning, nor could I entirely banish from mind Haley's description of that buccaneer bearing a similar name. Yet, in spite of my unconscious desire to connect these two together, I found it simply impossible to associate this rather soft-spoken, effeminate dandy with that bloody villain.

It was already quite dusk when we finally drew in beside Travers' wharf and made fast. Our approach had been noted and Travers himself—a white-haired, white-bearded man, yet still hearty and vigorous, attired in white duck—was on the end of the dock to greet us, together with numerous servants of every shade of color, who immediately busied themselves toting luggage up the steep path leading toward the house, standing conspicuous amid a grove of trees on the summit of the bank. The others followed, four fellows lugging with difficulty an iron-bound chest, the two older men engaged in earnest conversation, thus leaving Sanchez apparently well satisfied with the opportunity alone to assist the girl.

Except to render the sloop completely secure for the night, there remained little work for us to perform on board. The four of us passed the early evening undisturbed smoking and talking together. So the time passed quickly, and it must have been nearly midnight before we brought out blankets from the forecastle and lay down in any spot we chose on deck.

It was a fair, calm night, but moonless, with but little wind stirring, and a slight haze in the air, obscuring the vision. The others must have fallen asleep immediately. At last, despairing of slumber, and perchance urged by some premonition of danger, I arose to my feet and moved silently aft.

My startled eyes caught a glimpse of a speck of white emerging from the black shadows—the spectral glimmer of a small sail. The strange craft swept past, so far out that those on board no doubt believed themselves beyond sight from the shore, heading apparently for a point of land, which I vaguely remembered as jutting out to the northward.

> Alone in the darkness, Carlyle battles against tremendous odds. He gains the upper hand, victory seems assured, and then—but read about it for yourself in the next installment of this unusual story.

(TO BE CONTINUED.)

Bad for Discipline.

"I understand there's a tendency to drop 'Aye, aye, sir,' in the navy." "That would never do." "Of course not. It's one of the traditions of the service. If that sort of thing were encouraged it wouldn't be long before a 'gob' would be saying 'Yep' to an admiral."—Birmingham Age-Herald.

Use for Broken Glass.

There is a use even for broken glass. Some of it is ground into fine powderlike particles and used for various purposes. Some is melted and made into new glass objects.

DADDY'S EVENING FAIRY TALE

by MARY GRAHAM BONNER

© by the AUTHOR

THE FOX SPARROWS.

"We have such a wild name," said Mr. Fox Sparrow.

"Isn't it a fine name?" said Mrs. Fox Sparrow.

"And yet we aren't wild in the least; that is, we're not wild like foxes are," said Mr. Fox Sparrow.

"We have all the pleasure of a wild name without being wild," said Mrs. Fox Sparrow. "And, too, it makes our name a little bit more unusual and a little finer than just having it plain Sparrow. It's more stylish to have a name like Mrs. Fox Sparrow.

"People always have two names at least, I believe, so we should, too, eh?"

"We should," agreed Mr. Fox Sparrow.

"I do love your reddish brown coat," said Mrs. Fox Sparrow, "and your spotted waistcoat. It is very stylish, I think."

"You have a dress to match it," said Mr. Fox Sparrow.

"Ah, yes; I am so much pleased with my own dress. I like to moult and improve my feathers, but I like to have them come back the same way as they were, that is the same color and of the same kind."

"Perhaps it is because of our reddish brown feathers that we are called fox sparrows," said Mr. Fox Sparrow.

"Are foxes reddish brown, and have they feathers?" asked Mrs. Fox Sparrow.

"Oh, no, my love," said Mr. Fox Sparrow, trying not to smile at her, for that might have hurt her feelings, "foxes haven't feathers. They have fur. And their fur, I believe, is of different colors.

"Sometimes it is gray and sometimes, it is true, it is red. So, perhaps, you see, because there is red in our feathers, the same reddish shade which foxes have in their fur, that we are called the fox sparrows."

"Well, we're settled for the summer," said Mrs. Fox Sparrow. "It is nice and cool here, and in the winter we were south where it was nice and warm.

"What a fine swamp we lived in, and what nice old leaves we used to dig

"Oh, No, My Love," Said Mr. Fox Sparrow.

up so as to find out what was underneath. We were like people who used to dig for hidden treasures."

"Yes," said Mr. Fox Sparrow, "and we were like chickens, hens and roosters, for they dig and scratch the earth to see what they can find.

"It was such fun to look under the leaves and to stop to talk over what we had found. We did have a fine winter.

"Well, what are your plans now?"

"I'm going to build a nest," said Mrs. Fox Sparrow, "of moss and soft grass for a lining, and I shall put in some nice feathers, too, so it will be comfy when the five little greenish-blue eggs which I shall lay soon turn into birdlings.

"The eggs will have nice little reddish brown spots on them, which shows that they are to have reddish-brown feathers later on. Of course that doesn't follow with most birds, but I like to think of the dear little reddish-brown birds there will be when the reddish-brown spots and the greenish-blue eggs turn into precious little babies."

"Ah," said Mr. Fox Sparrow, "let's get together some of our friends and tell them about our little birdlings which will come as soon as you lay the eggs and then hatch them out."

And the other Mrs. Fox Sparrows will be doing the same. Spring is a busy time of the year, you know," said Mrs. Fox Sparrow.

"Yes, they probably will be doing the same," said Mr. Fox Sparrow.

"Let's call them all," said Mrs. Fox Sparrow.

So Mr. and Mrs. Fox Sparrow chirped and they called and soon their friends same flying over.

"Mrs. Fox Sparrow is thinking about the eggs," said Mr. Fox Sparrow, "and talking of what wonderful little birdlings we will soon have."

And every Mr. Fox Sparrow said that all the Mrs. Fox Sparrows were talking in the same way.

So they all sang the most glorious song, for the fox sparrows have beautiful, clear and musical voices.

They sang a song about little birdlings who would come to the nests and of how they would teach them to fly and eat worms. And they sang so beautifully, for they all loved this springtime song better than any other song in birdland.

LIFT CORNS OFF IT DOESN'T HURT

With fingers! Corns lift out and costs only few cents

Pain? No, not one bit! Just drop a little Freezone on that touchy corn, instantly it stops aching, then you lift that bothersome corn right off. Yes, magic! Costs only a few cents.

Try Freezone! Your druggist sells a tiny bottle, sufficient to rid your feet of every hard corn, soft corn, or corn between the toes, and calluses, without one particle of pain, soreness or irritation. Freezone is the mysterious ether discovery of a Cincinnati genius.

What Esau Sold.

Bobby was entertaining the air pilot who was waiting to see his sister.

"Fancy," said Bobby, "flying machines are mentioned in the Bible."

"Are they really?" asked the interested sub.

"Well, in his sermon this morning the vicar said that Esau sold his heirship to his brother Jacob," replied Bobby.—Stray Stories.

Cuticura for Sore Hands.

Soak hands on retiring in the hot suds of Cuticura Soap, dry and rub in Cuticura Ointment. Remove surplus Ointment with tissue paper. This is only one of the things Cuticura will do if Soap, Ointment and Talcum are used for all toilet purposes.—Adv.

MERELY PIECE OF FOOLING

Course Taken by Germany Resembles Closely Neat Trick That Is Credited to Sheridan.

"The Germans, by fooling us with German bolshevism, hoped to escape the payment of war indemnities," said a congressman.

"It reminds me of a story about Sheridan, the spendthrift playwright.

"Gunter, the confectioner, left his statement with Sheridan one morning, and a few hours later Hanson, the ironmonger, called.

"Hanson was very pressing on the subject of his account. He harangued and he harangued. Sheridan, broke, as usual, paced the floor in despair.

"But suddenly an idea struck the spendthrift and he said:

"'You know Gunter?'

"'One of the safest men in London,' Hanson replied.

"'Then you will be satisfied if I give you his bill for the amount?'

"'Certainly.'

"Sheridan thereupon handed the ironmonger Gunter's neatly folded account, snatched up his hat and rushed forth."

Old-Fashioned.

"They are old-fashioned children."

"That so?"

"Yes. They even obey their parents."

Ominous.

"I don't notice anything of a music rack about here." "Just wait until you hear Sallie begin to play."

Suffered for Years

Miserable From Kidney Trouble. Doan's Made Mr. Barnett Strong and Well

"I suffered untold agony with my kidneys for years," says John Barnett, 30 Virginia Place, Buffalo, N. Y. "Sometimes I felt that I would burn up with fever, but every now and then would have a severe chill. Often my clothes were wringing wet with perspiration. The kidney secretions were unnatural in color and odor and burned terribly. At night my shoes were so tight on my feet that I could hardly get them off and my hands swelled so I couldn't hold a teacup. My back! Oh, how it ached! I walked with two canes and was all bent over like an aged man. When the terrible pains shot through my kidneys, my knees would give way and many times I had to be lifted to my feet by people on the street. I didn't care whether I lived or died, I was so miserable. I finally used *Doan's Kidney Pills* and they cured me of all kidney trouble. *Doan's* made me strong and well."

Mr. Barnett

Sworn to before me,
A. A. WILCOX, Com. of Deeds.

Get Doan's at Any Store, 60c a Box

DOAN'S KIDNEY PILLS

FOSTER-MILBURN CO., BUFFALO, N. Y.

Value of Canadian Farm Land.

In the annual report of the Canadian bureau of statistics, recently issued, it appears that the average value of farm land in the dominion, including improved and unimproved land buildings, was $46 an acre in 1918. The average was $44 in 1917, $41 in 1916, $40 in 1915, and $38 in 1914.

Catarrh Cannot Be Cured

by LOCAL APPLICATIONS, as they cannot reach the seat of the disease. Catarrh is a local disease, greatly influenced by constitutional conditions. HALL'S CATARRH MEDICINE will cure catarrh. It is taken internally and acts through the Blood on the Mucous Surfaces of the System. HALL'S CATARRH MEDICINE is composed of some of the best tonics known, combined with some of the best blood purifiers. The perfect combination of the ingredients in HALL'S CATARRH MEDICINE is what produces such wonderful results in catarrhal conditions.

Druggists 75c. Testimonials free.

F. J. Cheney & Co., Props., Toledo, O.

LOOKED LIKE LABOR WASTED

Board's Visit Over, Small Boy Couldn't See Further Necessity for So Much Soap antd Water.

He was a new little boy at the orphanage and was much impressed by all the scrubbing and cleaning he saw done there, more so because he had come from a home in which disorder and dirt had held sway. He could not understand it; more than that, it irritated him, and when he got the job of scrubbing the dining-room steps he was almost ready to leave.

But just then came a new excitement to the home. The board was coming to make its annual tour of inspection, and the cleaning was doubled. "Get ready for the board," was the home watchword, it seemed, and he, being very human, decided to stay until that big event was over.

The day of visiting came and passed. The next morning the new youngster sought the matron. "Now that them boards has been here, I don't see no use of scrubbing them steps so often—do you?" he asked.

Appropriate.

Outside Brussels is a large monument of a German general. When the allies started to advance last year, some wit placed a handbag with the words "To Berlin" printed on, in the outstretched hand of the monument.

Very Likely.

"What killed your case in court?"

"I guess it was the fact of its being a short circuit court."

Is Your Table Drink A Real Part of the Meal?

There's no food value in coffee or tea. They are only accompaniments to the meal.

POSTUM CEREAL

is part of the meal and a right royal part, as one well knows who enjoys a hot, full-flavored cup of this snappy, invigorating drink.

Why do hundreds of thousands of Americans now drink Postum in preference to coffee?

The better health from a 10 days' trial in your home will tell.

Postum is boiled just like coffee (15 minutes after boiling begins), is a beverage of rich, delicious flavor, and economical.

Two sizes, usually sold at 15c and 25c.

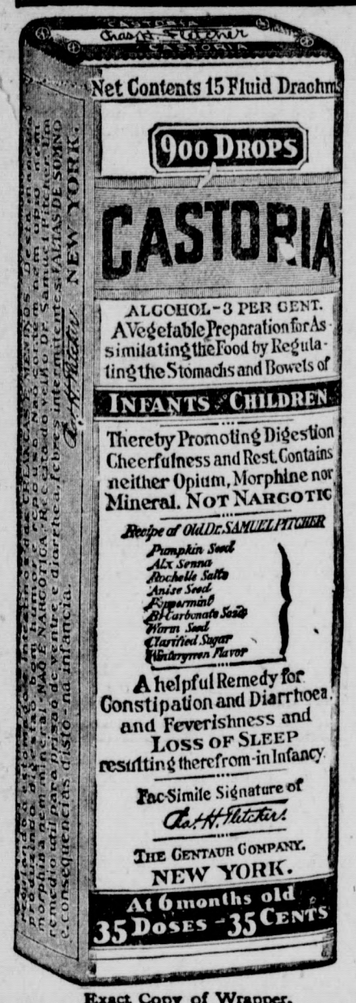

Exact Copy of Wrapper.

CASTORIA

For Infants and Children.

Mothers Know That Genuine Castoria Always Bears the Signature of *Chas. H. Fletcher.* In Use For Over Thirty Years

CASTORIA

THE CENTAUR COMPANY, NEW YORK CITY.

Make This Test For Acid-Stomach

There are millions of people who suffer almost daily from the horrors of an acid-stomach—indigestion; sour, gassy, stomach; distressing heartburn; sickening food-repeating; painful bloat and that miserable, puffed up, lumpy feeling after eating. Many of these people have tried treatment after treatment; medicine after medicine; others have gone to doctors and stomach specialists and some to hospitals, but in spite of all of their efforts they have obtained no lasting relief or a permanent cure.

These symptoms simply mean acid-stomach. If allowed to run on, they are very likely to cause a lot of serious trouble. Dyspepsia, rheumatism, gout, lumbago, sciatica, splitting headache, dizzy spells, nervousness, sleeplessness, mental depression, melancholia, a feeling of listlessness and all-goneness—these are just a few of the disorders which can be traced to acid-stomach. As a matter of fact, acid-stomach is often the direct cause of those almost incurable conditions known as catarrh of the stomach, intestinal ulcer, and cancer of the stomach. The lives of those who suffer from these serious troubles are nothing short of daily agony. Surely, then, you must see how important it is to go at once to the seat of the trouble—acid-stomach. You know what acid-mouth does to the teeth—how it eats right through the hard enamel and causes them to decay. Think then of the havoc that must be caused by excess acid in the stomach!

Even if you are not suffering any immediate stomach pains, but are not feeling just as fit and fine as you should, you should by all means make this test: Go to your drug store at once and get a big box of EATONIC. It is in the form of pleasant-tasting tablets—you eat them like a bit of candy. EATONIC is prepared for just one purpose—correcting acid-stomach by driving out the excess acid. EATONIC literally absorbs the excess acid. It brings **instant relief** from the pains of indigestion, heartburn, belching, sour, gassy stomach, bloat, etc. It makes the stomach pure, sweet, cool and comfortable, puts it in a normal, healthy condition, so that your food is properly digested. You need every bit of strength you can possibly get out of the food you eat—and EATONIC helps you get it.

Don't put this test off if you value your future good health and happiness. You run no chance at all because EATONIC is absolutely guaranteed to give you relief or your druggist will refund your money. The cost is a mere trifle.

TAKE **EATONIC** TODAY

FOR YOUR ACID-STOMACH

Very Naturally.

Gert—What did Myrt do when she found out you said she was homely?

Mabel—Oh, she got real ugly about it.

If a man is wide awake during the day he can afford to sleep at night.

Most of us are willing to take up our cross, but it must be a gilt one.

Counterfeiter Caught! The New York health authorities had a Brooklyn manufacturer sentenced to the penitentiary for selling throughout the United States millions of "Talcum powder" tablets as Aspirin Tablets.

Aspirin "DON'TS"

Don't ask for Aspirin Tablets—say "Bayer!"
Don't buy Aspirin in a pill box! Get Bayer package!
Don't forget that the **"Bayer Cross"** is your only protection against dangerous counterfeits.

BAYER

Don't fail to say to druggist: "I want 'Bayer Tablets of Aspirin' in a Bayer package." The genuine! Buy only the regular Bayer package with the safety **"Bayer Cross"** upon it and on each tablet inside.

Bayer-Tablets of Aspirin

The genuine American owned "Bayer Tablets of Aspirin" have been proved safe by millions for Pain, Headache, Neuralgia, Toothache, Earache, Rheumatism, Lumbago, Colds, Grippe, Influenzal Colds, Joint Pains, Neuritis. Proper dosage on every "Bayer" package.

Boxes of 12 tablets—Bottles of 24—Bottles of 100—Also Capsules.

Aspirin is the trade mark of Bayer Manufacture of Monoaceticacidester of Salicylicacid

A FASHION STARTED.

You know how cloak models influence women to buy clothes, whether they are becoming or not?" inquired the man with the double chin.

"Yes," replied the chauffeur.

"Well, I think we'd better put the car up for a while and not take any of these long trips through the country. If my wife sees how pretty some of these farm girls look in overalls, she's going to want to wear 'em."

Light Labor.

"It's fascinating to watch a gang of expert billposters sticking up litbographs in a high wind, without letting a single sheet get away from them," remarked the observant citizen.

"So it is," answered the man who is easily worried. "After witnessing a performance like that I wonder why it ever seemed troublesome for me to stick a stamp on a letter."

CO-OPERATION.

You keep a joint bank account with your wife, do you not?

Yes, I deposit the money and she draws it out.

Elopement Today.

"Oh, fly with me," the young man sang
To fair, coquettish Jane,
Who left her home without a pang,
Aboard his aeroplane.

A Question of Taste.

One morning Mr. Smith was heard talking to himself while making his morning toilet in a manner that denoted much perturbation.

"I wonder," said Mrs. Smith, "what's provoked father now?"

"Oh, it's nothing much, mother," answered little William. "I just put a tube of sister's oil-paints in place of his tube of toothpaste."—Tit-Bits.

Befuddling the Jurors.

"We must have a physiological chemist to testify in this murder trial," said the eminent criminal lawyer.

"But the horny-handed jurors won't know a physiological chemist from a taxidermist."

"Of course not. That's why we've got to have the expert testimony of a physiological chemist."

Advantage of Large Words.

"Did you call me a bonehead?" asked the big man.

"No," answered the little fellow. "I merely referred to you as an example of cerebral ossification."

"H'm. Would you mind waiting here a minute till I go and look in the dictionary?"

The Contrast.

"Those two do not pair well."

"Why not?"

"Because he is a bird and she is a peach."

END OF FLIRTATION.

Jack (bitterly): I suppose you consider it quite a triumph to make a fool of a man.

Edith: Why, no. A triumph means something accomplished that was very difficult.

Why?

I've often tried to figure out
Just what can be the reason
A fellow gets spring fever
Right in the busy season.

The Round Robin.

"Father," said the small boy, "what is a round robin?"

"A round robin, my son, is a small bot bird that is highly considered by some epicures as food for thought."

Depends.

Mrs. A.—Does your husband consider you a necessity or a luxury?

Mrs. B.—It depends, my dear, on whether I am cooking his dinner or asking for a new dress.

A Counter Odor.

"My wife gave a rose tea yesterday—everything scented with roses, you know."

"A delicate conceit."

"Yes, but things went wrong. The woman in the adjoining flat cooked a boiled dinner."

The Little Boy.

"I hope your little boy never tells a lie."

"I don't know, I do know that at times he tells a lot of embarrassing truths."

WHY DRUGGISTS RECOMMEND SWAMP-ROOT

For many years druggists have watched with much interest the remarkable record maintained by Dr. Kilmer's Swamp-Root, the great kidney, liver and bladder medicine.

It is a physician's prescription.

Swamp-Root is a strengthening medicine. It helps the kidneys, liver and bladder do the work nature intended they should do.

Swamp-Root has stood the test of years. It is sold by all druggists on its merit and it should help you. No other kidney medicine has so many friends.

Be sure to get Swamp-Root and start treatment at once.

However, if you wish first to test this great preparation send ten cents to Dr. Kilmer & Co., Binghamton, N. Y., for a sample bottle. When writing be sure and mention this paper.—Adv.

A Deferential Critic.

"What is that tune the band is playing?" inquired the visitor from abroad.

"'Johnny, Get Your Gun!' Don't you approve of it?"

"Oh, yes. Every nation must be the judge of its own literature. I have no doubt it is very excellent poetry. But isn't it rather reckless advice?"

LADIES CAN WEAR SHOES

One size smaller and shoes last longer after using Allen's Foot-Ease, the antiseptic powder for the feet. Shaken into the shoes and sprinkled in the foot-bath, Allen's Foot-Ease makes tight or new shoes feel easy; gives instant relief to corns and bunions, prevents Blisters, Callous and Sore Spots. Sold everywhere.—Ad.

All circumstances are suspicious to some persons.

Even costly errors may be cheaper than idleness.

THE RIGHT WAY...

In all cases of **Distemper, Pinkeye, Influenza, Colds, etc.** of all horses, brood mares, colts, stallions, is to

"SPOHN THEM"

On their tongue or in the feed put Spohn's Liquid Compound. Give the remedy to all of them. It acts on the blood and glands. It routs the disease by expelling the disease germs. It wards off the trouble no matter how they are "exposed." Absolutely free from anything injurious. A child can safely take it. Sold by druggists, harness dealers, or sent express paid by the manufacturers. **Special Agents Wanted.**

SPOHN MEDICAL CO., GOSHEN, IND., U. S. A.

NEW SOUTH WALES INFORMATION BUREAU

Singer Building, 149 Broadway, New York City Will be pleased to send Government Bulletins or answer any inquiries regarding opportunities for farming, stock raising, fruit growing mining and investment in New South Wales

AUSTRALIA

SETTING EGGS—SINGLE AND ROSE COMB RHODE ISLAND REDS, also Barred Rocks, $2 setting. Show and egg equality. R. G. BAILEY, Editor, Western Poultry, Lewiston, Idaho. Barred Rock cockerels, $5.

70,000 a. Land; stock ranch; workable coal; near oil wells, drilling; $5 per a. Will sell single sections. Hugo Seaberg, Raton, N. M.

W. N. U., Salt Lake City, No. 21--1919.

Irish Convalescence.

"How's your husband getting along, Mrs. Fogarty?"

"Well, sometimes he's better an' sometimes he's worse, but from the way he growls an' takes on whin he's better Oi thinks he's better whin he's worse."—Boston Evening Transcript.

Better borrow from a pawnbroker than from a friend.

Most actors prefer a small role to an entire loaf.

Designation.

"You say you are a lifelong democrat?"

"Yes, sir! That's what I am."

"But just what do you mean by 'democrat?'"

"There's no cause to worry in particular about the meaning. 'Democrat' is sort of part of my name, same as Bill.'"

Enough Said.

"He certainly is a duck of a man."

"Then I needn't inquire if he is in the swim."

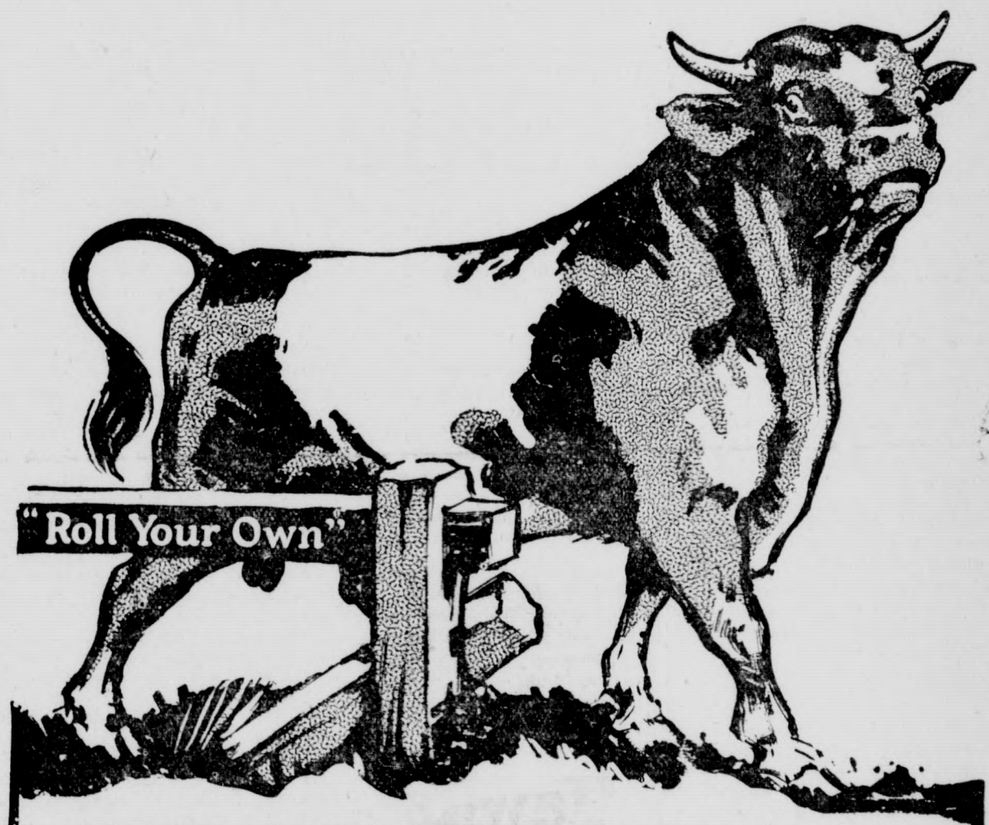

HE'S THE OLD RELIABLE

GRAND old "Bull". He's the best there is. He sold over 300,000,000 bags last year.

You know genuine "Bull" Durham—never an enemy; millions of friends.

Genuine "Bull" Durham tobacco—you can roll fifty-thrifty cigarettes from one bag.

That's *some inducement*, nowadays.

GENUINE

"BULL" DURHAM

TOBACCO

Guaranteed by The American Tobacco Co.

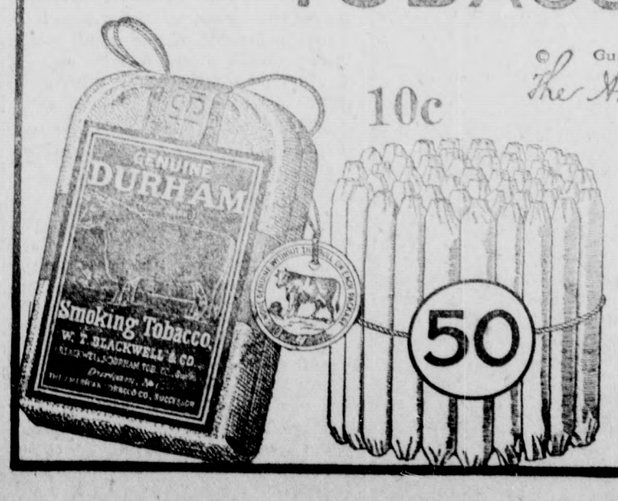

You pipe smokers; mix a little "BULL" DURHAM with your favorite tobacco. It's like sugar in your coffee.

Keep Kool

BUY A FAN!

$5.85 AND UP

Sierra Madre Electric Company

G. I. FARMAN, Manager

W. F. HATFIELD THE OLD RELIABLE

Realty and Insurance Broker

Still Doing Business at the Old Stand

REPRESENTING

The Pacific Mutual Life Insurance Company

Writing Insurance For

Life, Sickness, or Accident, Single and Combination Policies for Men and Women

Fire and Automobile Insurance. Employers Liability Insurance

W. F. HATFIELD

Commissioned Notary Public. 144 North Mountain Trail

A Forced Sale

—OF—

Residence Lots at Half Value

$125.00 Per Lot and Up

A non-resident client has ordered us to sell FIFTEEN FINE LOTS between Highland and Grand View, and Lima and Grove at PRICES FROM $125 up, according to location. Lots owned by other parties in this block are held at $750. These lots are beautiful building lots and have been held at about double the price at which they are now offered. Pressing need of money is the reason.

We recommend this as a splendid investment and one of the greatest bargains we have ever offered the public, and confidently believe these lots may be resold at a FIFTY PER CENT PROFIT.

Street improvements are all in on Highland, Lima and Grand View. Consult us now and get first choice of these bargains.

Andrews & Hawks

EXCLUSIVE AGENTS

EXCHANGE PHONE 2 SIERRA MADRE, CAL.

Clean, Wholesome MILK for warm weather.

Milk from Individual Tuberlin Tested Cows, for Babies

Sierra Madre Clarified Dairy,

Phone Green 10 579 E. CENTRAL

PURE MILK

Phone us for pure sanitary Milk, Cream and Buttermilk.
Early delivery—always there in time for breakfast.

BEMAY DAIRY

PHONE BLACK 100 ROB'T W. GRADY, Prop.

Free Entertainment

HERBERT CLAPHAM will give a free entertainment at the

WOMAN'S CLUB HOUSE
MONDAY, JUN. 30, 8 p.m.

Consisting of Pictures, Music, and a lecture on Health.

PICTURES OF AUSTRALIA AND NEW ZEALAND

will be screened, showing the contrasts from a scientific health standpoint in the difference of the habits and conditions of the two aboriginal natives, the black fellow of Australia and the Maories of New Zealand.

The entertainment will be interesting and instructive, and all are invited to attend.

IT'S FREE COME IT'S FREE

SIERRA MADRE NEWS

J. F. WHITING, Editor and Publisher

Entered as Second-Class Matter at the Post Office at Sierra Madre, Cal.

Subscription $2.00, Yearly in Advance
Six months $1.00
Paper Stopped at Expiration.

ADVERTISING RATES

Per inch	20c
Front page, per inch	25c
Wantads, per line	05c
Card of Thanks	25c
Obituary	$1.00

Telephone - - - - Black 42

GO SLOW

Don't wear your strongest glasses
To peer for others' sins;
Our neighbors are all classes,
Not the smoothest always wins.

A rough friend to you plainly speaks,
But may your cause defend;
Your scalp a flatterer grimly seeks,
And—gets it—'ere the end.

To know whom you may fully trust,
'Ere forth in search you roam;
Think how perfection should and must,
Like charity, start at home.

A. L. Soren.

JOY SHOW PROVES WHIRLWIND OF FUN

The "Joy Show" of last Friday night fully justified the advance agent's description in its mirth-provoking qualities. The audience seemed to come in a mood of bubbling expectancy, and before the vaudeville program was finished they had made use of their laugh apparatus so often and so vigorously that the dancing which followed proved a restful diversion. Seldom has such an aggregation of "big league talent" been gathered on one Sierra Madre program.

Frank Pierce opened the program with a piano number which brought a demand for more, and then played the accompaniments with pleasing facility. The team of Steel, Reitzel and Payne, three boys from the Pasadena Y. M. C. A., put on a tumbling act that was a revelation of agility and grace, with a clown member to furnish the fun.

Mrs. Homer Glidden's cornet solo, with accompaniment by Mrs. Kellogg, furnished a highly artistic touch to the program. Mrs. Glidden's pleasing tones and delicate phrasing always delight her hearers and show the possibilities of an instrument too often abused.

The other three numbers were provided by Monarch Thomas H. Wilson of Jinniston Grotto of the Order of the Veiled Prophets, a social organization of Masons in Los Angeles, of which several Sierra Madre Masons are members. "Tom," as he is universally known, is one of the big men (physically and otherwise) of the "Chaplin Studios." His singing was so irresistably funny that the audience was reluctant to let him quit.

"Buddy" Jamieson, also large and radiating good humor in quantities, sang a variety of humorous and artistic songs. But it was his burlesque dance steps that caused the audience to rock with the most violent laugher, and demand more and more.

Barnes and Robinson, also large and billed as "a couple of kids," put in most of their time "kidding" members of the audience, to the great delight of the other members. They began on the postmaster and the baldheads, and then everyone who "rubbered" to see how the other fellow was taking it, "got his" quickly and effectively.

Dancing to dusky jazz followed the vaudeville, and punch was served in the parlors.

The affair netted a neat sum for the library fund of Sierra Madre Lodge.

ALL INVITED TO ATTEND

Our readers will be glad to hear that Mrs. E. Wood Davis is nicely located in her summer home at Mt. Hermon, the home formerly owned by the author "Pansy." In a letter received by Mrs. F. J. Foord she speaks of the ladies being very busy getting the Rest Home of the W. C. T. U. in readiness for the 15th annual Summer Assembly, which began June 15 and continues to August 24. Many noted speakers and Bible scholars will be on the program, among whom are Mr. Ironside, Rev. William H. Oxtoly, Mrs. F. Rosenberger, and many others. Mrs. Davis extends an invitation to all to attend.

SURPRISE PARTY

Mrs. Chas. C. Tilton, Jr., gave a surprise party last Friday afternon in honor of her little daughter, Madeline. Ice cream and cake were served. Those present were Virginia Roess, Hazel Udell, Sarah Swartz, Floy Malcolm, Theola Roberts, Emogene Wagoner, Kenneth Wagoner and Junior Tilton.

AT THE CHURCHES

Church of the Ascension
The Rev. Wm. Carson Shaw, Rector

Trinity Sunday
Holy Communion, 8 a. m.
Sunday School, 9:45 a. m.
Morning Prayer, 11:00 a. m.
Evening Prayer, 8:00 p. m.
Week Day Services

Tuesday, St. John Baptist Day, Holy Communion.

Wednesday evening, evening praying prayer, 8:00 p. m.

Friday, Litany, 10:00 a. m.

Following a well-established custom of attending divine services in a body on the Sunday nearest St. John Baptist Day, the Masons of the city and vicinity have accepted an invitation to attend the morning service at 11:00 a. m., at the Church of the Ascension next Sunday morning, the first Sunday after Trinity, June 22nd. Dean Shaw will at that time give a special sermon, and all who desire to attend will be cordially welcomed.

NEW SOCIETY ORGANIZED

The girls of the Church of the Ascension met at the home of Mrs. Goodfellow on Tuesday evening and organized a parish society, The Girls of St. Catharine.

Mrs. Goodfellow, Directress.
Miss Helen Williams, Pres.
Miss Martha Shaw, Vice Pres.
Miss Hazel Woodward, Sec'y.
Miss Yerda Appleby, Treas.

They will meet at the home of Mrs. Graham on Tuesday, June 24, to perfect plans for a carnival supper to be given July 12th in Mrs. Graham's beautiful garden. A full attendance of the members is desired.

Congregational
"A Community Church"
Chas. C. Wilson, Minister
129 W. Central. Phone Green 36.

SUNDAY SERVICES

9:45—Sunday School. Newman Essick, Supt.

11:00—Morning worship and sermon.

8:00—Evening service and sermon.

Wednesday—Mid-week meeting at 8:00 o'clock. Strangers are invited to share our worship and work. This is a union church. We stand for Faith, Freedom and Fellowship.

NEXT SUNDAY

Capt. Frederick Sager, chaplain in the U. S. army, with headquarters now at Douglass, Arizona, will preach at 11 o'clock. Capt. Sager was formerly pastor of a Methodist church in Wyoming and has just returned from war serivce for a visit at the home of E. Waldo Ward. Capt. Sager married one of the daughters of Nathan Rouark of Sierra Madre.

At the evening service Rev. Angelo E. Shattuck, pastor of the Lake Ave. Congregational Church of Pasadena, will preach. Mr. Shattuck is one of the strongest of the younger preachers on the Pacific Coast, and few men are so well posted on world conditions as he. He is also gifted with an unusual voice and forceful delivery. Before coming to California nearly two years ago he held pastorates at Kokomo, Ind., and Bound Brook, N. J. He is a graduate of the Beloit College and Union Seminary, N. Y.

DRIVE SUCCEEDING

The campaign for funds with which to repair the Congregational church is meeting with good success under the efficient direction of Charles Forman. It is aimed to raise about $1,000 for improvements and $600 to liquidate the indebtedness upon the church. About half of the amount has already been provided for.

The Ladies' Aid Society of the Congregational church will hold a cooked food sale Saturday, tomorrow, in the store room south of Sander's drug store.

Christian Science Society

Christian Science Society of Sierra Madre holds services in the Woman's Club House. Sunday at 11 a. m.

Sunday school at 9:30 a. m.

Subject, "Is the Universe, including Man, Evolved by Atomatic Force?"

Testimony meeting, Wednesday, 8 o'clock p. m.

Bethany

G. B. Bolton, Acting Pastor

Sunday services: Sunday school at 9:45 a. m. Preaching at 11 a. m. and 7:30 p. m. Prayer meeting, Wednesday 7:30 p. m.

NOTICE TO MASONS

Sierra Madre, June 18, 1919

The members of Sierra Madre Lodge No. 408, and all Masons in Sierra Madre, are invited to attend divine services in commemoration of St. John the Baptist's Day, at the Church of the Ascension, Baldwin and Laurel avenues, Sunday morning, June 22, 1919. Brother Dean Shaw, Rector, will deliver the sermon.

Your attendance at said services is urgently requested.

Members will meet in front of the church at 10:45 o'clock.

W. S. HULL, Secretary.
F. D. R. MOOTE, W. M.

ON AND AFTER JULY 10, THIS STORE CLOSES AT 12 O'CLOCK, NOON ON THURSDAYS

M. D. WELSHER

Central Market

Getting Time to Can Fruit

We sell nothing but PURE CANE SUGAR

Pint Mason Jars	$1.00 doz.
Quart Mason Jars	$1.10 doz.
½ Stall Mason Jars	$1.25 doz.
Mason Lids	35c doz.
Kerr Lids	30c doz.

SCHRAM LIDS—ALL KINDS OF JAR LIDS—CAPS—RUBBERS—3 DIFFERENT SIZES OF JELLY GLASSES

PARAFINE AND SEALING WAX

Large Cantaloupes ..... 2 for 15c

Try the new Miller Bread ..... 13c a loaf

Rye, Graham, Whole Wheat, Raisin, Toast, Sandwich, Mary Elizabeth, Billy Boy, Cracked Wheat, Bran, French Rolls—all kinds

M. D. WELSHER

Grocery Phone Main 6 Market Phone Main 97

WALK-OVER

Summer Footwear

FOR

Men, Women and Children

THE name "WALK-OVER" is a guaranty of highest quality, correct style, and perfect fit, at a reasonable price, plus real customer service by expert, courteous salesmen who will strive hard to please you.

Our lines of Summer Footwear for Men, Women and Children are complete and up-to-the-minute in leathers, models and sizes, making shoe-shopping a real pleasure.

Whether individual needs or shoes for the whole family are to be supplied, let it be

Bassett's Walk-Over Boot Shop

36 E. COLORADO STREET

PASADENA

"WALKOVERS FOR QUALITY, BASSETT'S FOR SERVICE."

FLOWERS FOR COMMENCEMENT

PHONE

Irving N. Ward Nursery

Phone Blue 29. Mt. Trail and Laurel Ave.

Olsen's Shoe Shop

Modern Machinery, Careful Workmanship,
Prices Moderate, Satisfaction Guaranteed

YOUR PATRONAGE SOLICITED

34 BALDLWIN AVE. HENRY OLSEN

COAL

ORDER YOUR WINTER SUPPLY NOW

Sierra Madre Feed & Fuel Co.

PHONE MAIN 50 KERSTING BLOCK

A Few Suggestions in Cookies

LORNA DOONE—a Scotch shortbread, lb 40c
AVALON Chocolate and Vanila stripped, lb 35c
Social Tea Biscuit, lb 40c
Vanila Peanut Wafers, lb 35c
Chocolate Crisps, lb 40c
Spiced Jumbles, Iced, 8 for 10c
Honey Jumbles, 8 for 10c

Specials for Saturday Only

Lemon Cakes, the lb 25c
Graham Wafers, the lb 18c
Ginger Snaps, the lb 18c
Golden Age Macaroni, 2 pkgs 15c
Taylor's Baked Beans, Tomato Sauce, can 09c

Sierra Madre Department Store
S. R. NORRIS, Prop.
Phone Black 12 — 291 W. Central Ave.

Now Comes Summer

Of course you'll need a new outfit for the season. Come in and let us show you the Newest Summer Styles in

Perkins & Leddy Clothes
$25.00 and Better

Back of the individual style of these clothes is a good groundwork of woolen fabrics and dependable tailoring. They are correct in cut, timely in thought, in tune with the cost of living.

Perkins & Leddy
16 EAST COLORADO — PASADENA, CALIF.

The **OAKLAND**
Sensible Six
44 H. P.
$1075.00
F. O. B. PONTIAC

We want to tell you and show you why it is the best value and most economical car to own.

Call or phone for demonstration.

Sierra Madre Garage
Milton Steinberger, Prop.
PHONE MAIN 110 — 37-45 W. Central Ave.

FOR GOOD WORK

Let J. D. Tucker do your Painting, Tinting and Decorating, Fine Interior Finish Work and all kinds of Sign Painting, Gilding, etc.

J. D. TUCKER, Painting Contractor
Established in Sierra Madre in 1888
Phone Green 80 — Residence 111 Suffolk Ave.

Prescriptions

Best and purest drugs; expert careful compounding, and you get just what your prescription calls for.

THE SIERRA MADRE PHARMACY
F. H. HARTMAN & SON.
25 N. BALDWIN AVE. — PHONE BLACK 25

DANCING PARTY

In honor of her sister, Miss Yerda Appleby, who is planning to leave for New York next Saturday, Mrs. T. H. Flathers entertained, Wednesday evening, with a delightful dancing party. Music and dancing were enjoyed throughout the evening, and a delicious buffet supper was served. Among those invited were: Mr. and Mrs. H. I. Hawxhurst, Mr. and Mrs. W. C. Lynch, Mrs. W. H. Ingraham, Mrs. C. H. Brunson, Mrs. A. R. Parks and small daughter Aleeta of Hollywood, Misses Frances Parks, Helen Williams, Dorothy Camp, Marjorie Maughlin, Nina Kellogg, Helen Sadler, and Mabel Hill; Messrs, Herbert Ingraham, Laurence Nourse, Raymond Andrews, Gale Williams, Norman Olsen, Raymond Hedderly, Geo. Starr.

Neighborhood Entertainment

A most delightful neighborhood entertainment was held at the kindergarten rooms last evening under the directorship of Mrs. R. B. Odem of W. Highland avenue. Singing recitations and dancing compiled the enjoyable program. The judges had great difficulty in awarding the prizes, but finally decided upon Mrs. Marion Trowbridge for first prize and dividing the second prize between Anna Beth Trowbridge and David Roess. Those taking part were Roy Trowbridge, Jr., Annabeth, Lillian, Isabel and Marion Trowbridge, Vivian Loux, Hazel Udell, Theo. Marsh, Allie Miller and Virginia and David Roess.

SIERRA MADRE MAN HONORED

A fitting tribute to his years of professional work, and particularly for his work among the tuberculosis poor of Los Angeles county, has just been paid Dr. W. Jarivs Barlow, 675 W. Highland Ave., President of the California Tuberculosis Association, when Columbia University conferred upon him the honorary degree of Master of Arts, at their commencement June 4th. Tuberculosis workers throughout the Southwest appreciate this honor to Dr Barlow, because for many years the Barlow Sanitorium in Los Angeles was the only place where people of small means might go and be cured. Much of the inspiration for better hospitals, caring for tuberculosis patients, has come through the work of the Barlow Sanitorium.

REAL ESTATE VALUES

We have been talking to residents of neighboring towns in an endeavor to get a line on comparative real estate values, and find that Sierra Madre properties are offered and are changing hands at from 40% to 100% lower than many other places.

The people are coming from the East to make their home in California in considerable numbers, to say nothing of the tourists, who are coming in increasing volume.

This immigration is affecting real estate values all over Southern California, especially where a special effort has been made to attract attention.

A $3,000 residence property in Sierra Madre would sell for $4,00 if it was located in Altadena, Monrovia or Downey. A lemon grove of ten acres sold here last week at about one-half the price it would have brought at Whittier.

No place on earth has better climate, scenery or people, and the advantages of residence here are many, and the effect of increasing population in Southern California cannot fail to be felt here in the near future.

Any real estate purchased in Sierra Madre at present values is a good investment and we are surprised that the choice lots advertised in another column have not all been sold ere this, as it is a forced sale and way under value, which seems to indicate that our own people do not appreciate the advancing value of other localities.

LOCAL ITEMS

Dance at the Woman's Club House tonight.

Be careful with matches, cigars and cigarette stubs. A fire will start very easily.

The true Irishman will always revert to type—G. L. Kelley has painted his car an emerald green.

A speck of cyanide of potassium on a slice of raw potato placed in a gopher hole or runway, will fix Mr. Gopher forever.

W. L. Manchester received news, this week, of the death of his mother at Bar Harbor, Me. She will be remembered by many of our people, as she has spent her winters in California for several years.

On every side we hear words of the highest praise for the members of the cast in "The Third Floor Back." and a number of requests have come in urging the News to ask, insist or demand a repetition of the play in the near future.

There is news on every page . Read it all.

C. F. Gray, whose business calls him periodically to New York, has returned to his home here from such a trip.

C. J. Pegler bought the Welden lemon grove of ten acres just south of Bassett and Washburn's Palm Nursery, last week.

Mrs. Geo. B. Morgridge and little son, Howard Henry, returned to their home at 19 W. Live Oak Ave. the last of last week.

Arthur Evans and Miss Ellen Preston drove to Riverside Sunday to visit Mrs. Burdette Nelligan (nee Janson) and the new little daughter.

Mrs. W. J. Saunders entertained with a tea on Sunday afternoon in honor of her son, Kenneth, who has just returned from Berkeley.

Miss Leila Kellogg graduated from the Belvedere grammar school, Los Angeles yesterday and will enter the Pasadena high school in the fall.

The Ladies' Aid Society of the Congregational church will hold a cooked food sale Saturday, tomorrow, in the store room south of Sander's drug store.

Lieut. Laurence Nourse received his discharge from the service today and will leave at once for the Nourse ranch at Arvin, where he will assist for the present.

Mr. and Mrs. C. Helwigg and family of San Francisco, relatives of Mr. H. I. Fennel, spent several days here last week and were delighted with Sierra Madre and vicinity.

Mrs. Innes Kinney will entertain the Priscillas at her home at the Sierra Madre Villa, Thursday, June 26th. An automobile will meet the 2 o'clock and 3 o'clock electric car.

Otis T. Whiting of the San Jose Mercury-Herald, accompanied by his wife and daughter, Pauline, visited the family of his brother, J. F. Whiting, the last of last week and the first of this.

Capt. C. K. Sherman and Thos. Schwartz returned from the former's farm in Virginia last Friday, glad to get back to California again. Capt. Sherman will make his home with the Schwartz family for the present.

NEWS WANTAD LINERS

MONEY TO LOAN—$1,000 to loan, 7%. Andrews & Hawks.

FOR SALE—A good paying morning paper agency. A snap if taken at once. Inquire H. Olsen.

CHICKENS FOR SALE — Fryers and broilers. C. W. Brunson, 38 N. Auburn. Phone Black 68.

CLOTHES WANTED. Bring me your cast-off men's suits or single garments and I will buy them.
Claud Harriman.

LOST—Gold, ever-sharp pencil; lost about four weeks ago. Inscription on end. Return to News office and get reward.

FOR RENT—Three-room, furnished cottage, plastered, screen porch and bath, handy to carline. Apply for key at 223 San Gabriel Court. 38-39

—x—

FOR SALE—Have taken down my barn and will sell some second hand lumber CHEAP if moved at once. Also lady's side saddle, gent's english saddle, and Mexican pony saddle. George Humphreys, 214 W. Carter Ave, Sierra Madre.

HAIR WORK—Orders taken for all kinds of hair work. Combings made up in any style. Switches a specialty. Mrs. A. F. Roberts, 149 N. Mt. Trail. Phone Black 122. 38-39

FOR SALE—Second hand laths that have not been plastered—window weights and pulleys—part of a roll of 3 ply roofing—a sink, and a good screen door. Inquire at 355 Auburn. 38

FOR RENT—A very delightful apartment, with screen rooms; also single screen room to the right lady. 277 W. Highland Ave. 38*

FRATERNITY PIN LOST—Wednesday evening, between my residence and postoffice. Return and get reward. 108 E. Grand View. Phone Green 121. 38*

RABBITS FOR SALE—Four breeding does and fine buck, all for $6.00 or $1.50 each. Young rabbits (frys) 15c lb. Phone Green 118, or call at 255 N. Hermosa.

Groceries and Fruits

SATURDAY SPECIAL

Brer Rabbit brand Pure Ribbon Cane Syrup, net weight 2 lbs. 5 oz. 35c can for 30c
Fairbanks Jewell Soap, 6 bars 25c
Cantaloups, 2 for 15c
Tomatoes, 1 lb. **10c**
Apricots, 2 lbs. **15c**
New Spuds, 7 lbs 25c

C. M. Nomura
PHONE MAIN 46 — BANK BUILDING

A.F.Tanner&Co.
MUSIC and ART SHOP
MONROVIA, CALIF.

Phone Main 435

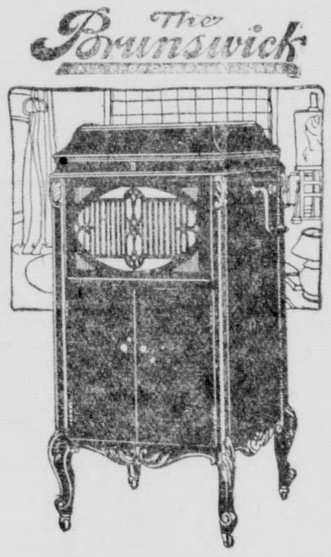

BRUNSWICK and COLUMBIA Talking Machines and Records. We have the largest stock of Machines and Records in San Gabriel Valley. When in Monrovia, make our store your headquarters.

If you are interested in a Talking Machine, call us over the phone at our expense. We will gladly give you several days free trial.

PRICES, $100.00 to $225.00

Terms to suit.

Automobile

TOPS — TIRES
BATTERIES — VULCANIZING
RETREADING that lasts.

Sierra Madre work solicited. Work called for and delivered.
A SQUARE DEAL TO ALL.

Common Sense Tire and Auto Equipment Co., Inc.
34 WEST UNION ST., PASADENA
Near City Hall

Our Woman's Department

¶ This Department is edited by Julia Bottomley, Associate Editor of the Ladies' Home Journal, and Nellie Maxwell, a National authority on Domestic Economy, for the pleasure and profit of the Ladies of Sierra Madre and vicinity.—J. F. Whiting, Editor

The KITCHEN CABINET

It is better to say, "This one thing I do," than to say, "These forty things I dabble in."—Washington Gladden.

SOME GOOD COMPANY DISHES.

It is a pleasure, when entertaining our friends, to give them something unusual and attractive.

Ham With Cider.—Have a thick slice of ham cut, lay it in the frying pan and quickly sear it over on both sides, then add a cupful of sweet cider, a tablespoonful of parsley and let it simmer for an hour on the back of the stove or in the oven. Serve with the sauce poured around the ham and garnish with parsley.

Fried Chicken Southern Style.—Joint a fat young chicken, dredge it with flour, salt and pepper and place on a platter. In a deep frying pan, try out a half-pound of bacon, add one cupful of lard and when smoking hot lay in the pieces of chicken; turn when brown, giving the thicker pieces longer time to cook. Place on a hot platter and garnish with watercress.

Rhubarb Baked With Figs.—Cover well washed figs with water (boiling) and cook until the water is nearly evaporated. Cut a pound of unpeeled rhubarb into inch pieces, put a layer into a baking dish, sprinkle with sugar, then add a few figs; repeat until the dish is full. Add a few tablespoonfuls of water and bake covered in a slow oven until the fruit is tender.

Frozen Boston Pudding.—Grate a half-pound of brown bread a day old, pour over it a pint of cream, boiling hot, and let it stand until cool. Prepare a rich boiled custard, using a pint of milk, three eggs and two tablespoonfuls of sugar. Cook until the custard coats the spoon. When frozen remove the cream to a chilled platter and cover with crumbs of macaroons. The cream may be packed in a mold dusted with the crumbs and let stand packed in ice for several hours to develop the flavor.

Blueberry Cake.—This is an old-fashioned dish which one never refuses. Cream a tablespoonful of butter, add a cupful of sugar, and when well mixed, two unbeaten eggs. Beat five minutes, add a teaspoonful of vanilla a few gratings of nutmeg, two teaspoonfuls of baking powder sifted with two cupfuls of flour; then add a pint of well-floured blueberries. Bake in a loaf and serve warm with butter.

The well-informed housewife will find no great difficulty in selecting a combination of foods that is nutritively efficient and at the same time simple and economical.—Jordan.

CARE IN CONTAGION.

Contagious diseases are due to distinct living things, which are transmitted from one person to another and live like parasites upon a patient. This knowledge will help us to guard ourselves and our loved ones from the spread of contagion.

The best protection against contagion is robust health. One who is strong and vigorous is much less liable to yield to disease than one less robust. Wholesome food, exercise and fresh air are essentials in combating disease. An active body is far less liable to disease than an inactive one that has little outdoor exercise.

The need of fresh air, day and night, is one of the important factors in maintaining health. The belief that night air is dangerous and sleeping in an unventilated room is responsible for much ill health. Sleeping rooms should be well aired by day, bedding sunned often and a free circulation of air in the coldest weather maintained in the sleeping rooms during the night.

The eating utensils used by a patient, or indeed anything else which he uses or handles during a contagious illness, are a menace, as they are easily contaminated with infectious germs.

A diphtheria patient who has bacilli in his mouth will contaminate spoons, cups, forks or anything which he uses. This is also true of other contagious diseases to a less extent. Consequently too much care cannot be taken of everything that the patient handles.

Allow no one to use or handle any of his utensils, toys or books. The utensils may be boiled; ten minutes will sterilize them, but toys, books or things that cannot be boiled should be burned.

Paper napkins and dishes of paper may be used, saving the care of linen and utensils, and these may be burned.

To ventilate a sick room without a draft, place a board four to six inches wide under the window, and of the same width; by shutting the window down on this board, a current of air will come up between the sashes, keeping a circulation of fresh air, without a draft.

If you were busy being true
To what you know you ought to do,
You'd be so busy you'd forget
The blunders of the folks you've met.
—Rebecca Foresman.

HELPFUL HINTS.

When baking a cake, set the alarm clock, so that no matter how busy, the attention will be called to the kitchen.

Old stocking legs slipped over the sleeves will keep a gown fresh, when working in the kitchen. A stocking leg slipped over an old whisk broom makes a fine brush for the stove.

Obstinate stains of almost any kind may be removed by using soap with peroxide, then placing the stain in the sun. Sometimes several applications of the peroxide will be necessary. Iron rust is easily removed by a solution of salts of lemon in water applied to the spots, and then the bright sunlight to act upon it.

Candles for use on the table will burn clearer and longer if kept on ice for a day before using. A ring of salt put around the wick will give a soft, steady flame and will burn all night.

Cracks and splits in furniture may be filled with melted beeswax and then varnished, so that they will hardly show.

Swiss chard and chinese cabbage are two vegetables which should be found in every garden. The chard may be canned for winter use, making a most acceptable addition to the vegetables for winter.

Clean soiled plumes in alcohol. Shake, and they will be as fresh as ever.

Pineapple juice is a good cure for indigestion. Pineapple with bananas and an orange, all cut fine, makes a good cake filling. One can of shredded pineapple, three bananas and one orange sliced very thin, will be enough filling for a large cake.

Keep plenty of water in the boiling pots and pans on a damp, rainy day, for the atmosphere absorbs it rapidly.

In cooking rice, use plenty of boiling water, and keep it boiling rapidly at first, so that the grains will be distinct.

Apply soap and ammonia to burns from acid immediately, to allay the pain.

Grated horseradish mixed with whipped cream, salt and cayenne makes a good sauce to serve with fish.

The ethics of gastronomy are as marked as those of society, and the arrangement of a bill of fare calls for as much finesse as do the functions of a chaperon.—Elwanger.

SEASONABLE DISHES.

During the early summer months the appetite needs a little urging and especially attractive dishes to appeal to the appetite.

Mutton With Peas.—Cut mutton in serving-sized pieces, brown in a little boiling water and cook at a low temperature until well done. Pour around the mutton a pint of cooked peas and serve when well heated.

Grilled Chicken and Mushrooms.—Sprinkle pieces of cold cooked chicken with red pepper and salt, brush with melted butter and toss in fine crumbs. Place in a hot oven. Cut the stalks from a half pint of mushrooms, place them with two tablespoonfuls of butter in a saucepan, dust with mace and cook gently for five minutes, then add salt, pepper, a tablespoonful of flour and a quarter of a cupful of stock. Cook until well done, then pour over pieces of toast. Prepare the chicken and serve around the toast.

Unusual Sponge Cake.—Separate the yolks and whites of four eggs and beat the whites very stiff; add a cupful of sugar, a little at a time, not to lose the air in the beaten egg, then add the yolks one at a time, cutting and folding them in, not to mix, but leave the whites streaked with yellow. Cut in cupful of flour sifted with a quarter of a teaspoonful of the cream of tartar, and bake in a greased pan in a slow oven. The cream of tartar may be divided and half of it put into the egg whites while beating.

Nellie Maxwell

BLACK SILK IS MUCH IN FAVOR

To complete one's spring wardrobe at least one taffeta frock must be included. This may be one of the new and very lovely black gowns of this crisp silk or a stiff and rather simple and quaint evening frock, but to be absolutely correct, declares a fashion writer, at least one taffeta frock must be included in the season's outfit.

None of the silk gowns for years past has had just the charm and dignity that the black taffetas of this spring have achieved. Indeed, the very silk itself has acquired a new suppleness and a softness which gives delightful drapery effects. Again, these newer taffetas do not split and crack as once they did and are therefore a much better investment than this sort of silk was some seasons ago.

Ruffles in Vogue.

Since ruffles are so much in vogue it is interesting to note that one of the most advanced models developed in black taffeta silk shows a very long and narrow skirt with a slightly hobbled effect carried out by placing three ruffles one above the other with the hems of the little frills turned up to the waist instead of in the usual manner of placing ruffles turned down toward the hem of the skirt. This is one of the new fancies of the spring—this of the upside down ruffle—and it gives a distinctive look to all frocks and proves them of the latest model.

Exquisite evening gown. Distinctively French, long train and gown of embroidered flowers, and beads on black silk; gold mohair belt for vest.

On the particular black dress mentioned, the very long front panel is unbroken from the square neck quite to the bottom of the skirt, except by the ruffles, and untrimmed except for a straight row of black silk buttons placed straight down one side. The back has a slightly draped bustle effect and a sash, and the sleeves are long and tight.

Just why black should be preferred in this sort of silk frock it is difficult to say, as for a long time black taffeta silk was left for the middle aged and for mourning gowns. Certain it is that nothing is more up to date at this time, however, than these severe silken gowns. The makers understood perfectly the softening of all of the harshness taffeta has and indeed since the newer and softer weaves have been exploited this stiffness and shininess is a thing of the past.

One of the Smartest Frocks.

One of the really smart black frocks has nothing to distinguish it especially as to trimming or ornamentation, except in the graceful lines on which it has been cut, and so beautifully draped is the skirt and so cleverly arranged the bodice and accompanying sash of silk that this particular frock seems entirely different from others. Not a vestige of color relieves the black folds and only a short chemisette of the finest and softest cream batiste breaks the entire lengths of black.

The placing of this short little vestee, square and low in the neck and stopping just below the bust, brings out one of the newest ideas for summer frocks, as many silken and georgette dresses reveal those fine, soft and very short vestees, square across neck and bust.

Eyelet embroidery is extensively used in some of these new silken frocks, appearing especially well placed on a long apron drapery of a smart imported black taffeta embroidery.

Apron Drapery Stays.

The apron drapery will not leave us—it seems to have come to stay—and still hangs on frocks with which, seemingly, it has no relation whatever. However, on this particular black frock the whole apron part of eyelet embroidery, done in black silk threads, really makes the dress, falling with a slight fulness in the front over a tight, black petticoat underneath. In the back the velvet embroidery appears only on a part of the skirt, which is drawn in with very little fulness. A sash finishes the waist, is tied in a rather large bow and falls nearly to the bottom of the skirt.

As to the bodice, it also reveals the little short square chemisette of fine net like the one mentioned. As two wide revers finish the front of the bodice in a sort of surplice effect, the upper part of this waist resembles a smart little Eton jacket. The sleeves are three-quarters long and are finished with a wide, folded-back cuff.

One of the very successful combinations for this style of dress is taffeta and georgette, happily arranged in one instance with a long tunic of blue georgette over an underneath skirt of blue taffeta. The bottom of the tunic is handsomely ornamented with an application of taffeta in small scrolls and pieces cleverly embroidered in place with heavy silken threads.

A repetition of the applique appears on the blouse, which overhangs the tunic and belt slightly, and the long taffeta sash in the back makes a good finish for the waist. This also shows buttons of silk in the front of the bodice and a short vestee of fine white lace finishes the upper part of the front. The sleeves are the curious short bebe sleeves so much affected in the French importations.

Taffeta frocks are by no means confined to just afternoon gowns, as this silk is being extensively used for simple evening frocks and really offers a welcome change from the heavier brocades and metal tissues, the beaded and spangled splendid robes of which we shall doubtless grow tired in spite of their great beauty and elegance.

A rose pink silken frock of the placid silk has a little bertha of very rich lace outlining the rather low decolletage and is without sleeves. The skirt is very long and very narrow and only a slightly draped effect just in the very front of the long skirt breaks the otherwise perfectly plain lines.

The bands of silken loops, which are being so much used, trim a dark blue evening gown and puffs of the silk with corded edges trim another, though in this instance a very smart afternoon gown.

SUMMER BRINGS LARGER HATS

Brighter Sunshine Causes Demand for Broader Brims to Protect Face and Eyes.

With the approach of late spring and early summer weather, the big hat is coming actively into its own. The first spring days demand that the headgear selected shall be small and rather close reefed to withstand wind and weather, and a hat of this type is very smart with narrow straight line tailored suit or frock. But big hats are almost uniformly becoming, and when late spring and summer suns begin to shine, a spreading hat brim is a great protection to the eyes and complexion.

When trimming is used on the spring or summer chapeau, flowers usually are first choice. All kinds of garden flowers are lined up in the millinery field this season. Hollyhocks, poppies, bleeding hearts, violets, and roses, of course, and lilies, including those of the pond and calla family, are approved. Ribbon flowers are fashionable, also, some of the smartest hats showing clusters of very real looking asters, sunflowers, etc., made of narrow ribbon in carefully selected colors.

SMART SUGGESTIONS

Sailor collars are smart.

Suits have very narrow belts.

Coats are very ample in the back.

Afternoon dresses are not very long.

The tablier blouse is being made in wash materials.

The frilled lingerie blouse is gaining in popularity.

Skirts for afternon wear promise to be more full.

A revival of the real lace collar is strongly suggested.

Practical Dyeing.

In these days of economies often a package of dye will be of great value. Faded dresses for the children can be dyed with some other material (even strong white cloth), and the combination made up provides a new garment.

LONG LASTING

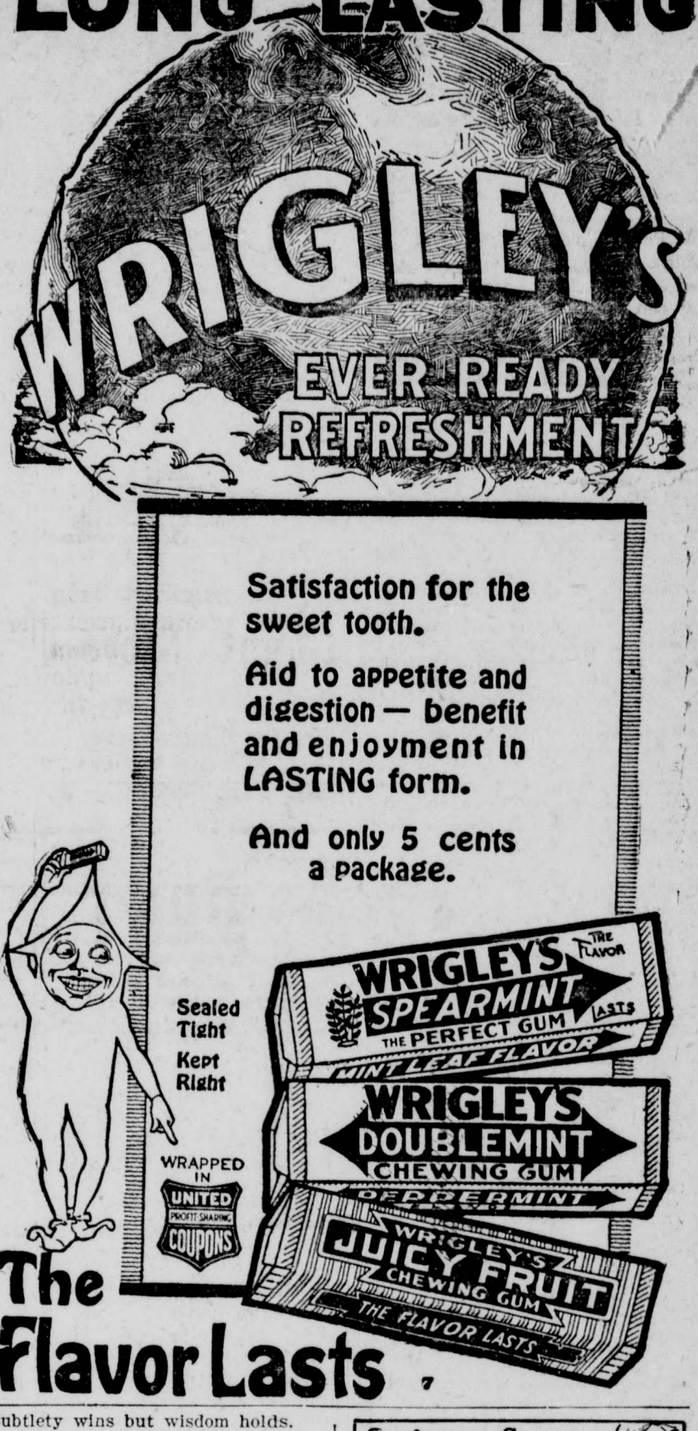

The Flavor Lasts

Subtlety wins but wisdom holds.

GREEN'S AUGUST FLOWER has been a household remedy all over the civilized world for more than half a century for constipation, intestinal troubles, torpid liver and the generally depressed feeling that accompanies such disorders. It is a most valuable remedy for indigestion or nervous dyspepsia and liver trouble, bringing on headache, coming up of food, palpitation of heart, and many other symptoms. A few doses of August Flower will relieve you. It is a gentle laxative. Ask your druggist. Sold in all civilized countries.—Adv.

Keeping It Up.

A maid servant applied for a week-end off, as her home was distant, for the purpose of being at home on her parents' silver wedding day.

The leave was granted, and the maid returned.

"Well," said her mistress, "did everything go off satisfactory?"

"Oh, yes, thank you, ma'am," said the girl, "and mother told me to say she is very grateful to you for letting me off."

"And what did your father say?" asked the lady.

"Oh, lor! ma'am," replied the girl, "he wasn't there. He's been dead this 20 years."

That Friend!

"Mother doesn't think she'll go to the theater with us tonight, Albert."

"Is that so? I have got three tickets. What shall I do with the third one?"

"Give it to the man you always go out to see between the acts. He can sit with us and you won't have to go out and see him."

Complimentary to Him.

He—But I asked you, dearest, to keep our engagement a secret for the present.

She—I couldn't help it. That hateful Miss Oldum said the reason I wasn't married was because no fool had proposed to me, so I up and told her you had.—Brooklyn Citizen.

Cuticura Stops Itching and Saves the Hair

All druggists: Soap 25, Ointment 25 & 50, Talcum 25. Sample each free of "Cuticura, Dept. X, Boston."

DAISY FLY KILLER PLACED ANYWHERE ATTRACTS AND KILLS ALL FLIES. Neat, clean, ornamental, convenient, cheap. Lasts all season. Made of metal, can't spill or tip over; will not soil or injure anything. Guaranteed effective. Sold by dealers, or 5 by EXPRESS, prepaid, $1.25.

HAROLD SOMERS, 150 De Kalb Ave., Brooklyn, N. Y.

Mystery Explained.

He stood amid the blaze and splendor of his magnificent mansion, and in his hand he held the portrait of a beautiful woman. His face was pale and haggard, and his lips moved convulsively.

What was this mystery. Was this the picture of his departed wife?

No.

Was it the portrait of his dead but dearly remembered daughter.

No.

What, then, was the cause of his haggard face?

Was it not the same portrait that two minutes ago had fallen from its nail, and raised a lump as big as a hen's egg on his head?

It was.

A Diagnosis.

"Oh, doctor," said a worried looking agrarian, "My wife is in an awful condition! From a medium fat woman she has been reduced to skin and bones. She talks incessantly in a loud squawking voice, begins a sentence and never finishes it, and jumps from subject to subject without uttering anything that has the least sense to it."

"H'm! I see!" returned the physician. "Go home, Mr. Gabbleby, and take out your party line telephone at once. Your wife has been listening in on it too much."—Kansas City Star.

Lots of people make fortunes out of other people's curiosities.

Breakfast is Ready when you have a package of

Grape-Nuts

for this tasteful blend of wheat & barley is ready-cooked.

Not a bit of waste: Usable to the last crumb

Usual price 15¢ per package.

NERVOUS PROSTRATION

May be Overcome by Lydia E. Pinkham's Vegetable Compound — This Letter Proves It.

West Philadelphia, Pa.—"During the thirty years I have been married, I have been in bad health and had several attacks of nervous prostration until it seemed as if the organs in my whole body were worn out. I was finally persuaded to try Lydia E. Pinkham's Vegetable Compound and it made a well woman of me. I can now do all my housework and advise all ailing women to try Lydia E. Pinkham's Vegetable Compound and I will guarantee they will derive great benefit from it."—Mrs. FRANK FITZGERALD, 25 N. 41st Street, West Philadelphia, Pa.

There are thousands of women everywhere in Mrs. Fitzgerald's condition, suffering from nervousness, backache, headaches, and other symptoms of a functional derangement. It was a grateful spirit for health restored which led her to write this letter so that other women may benefit from her experience and find health as she has done.

For suggestions in regard to your condition write Lydia E. Pinkham Medicine Co., Lynn, Mass. The result of their 40 years experience is at your service.

Wrong Tooting.

"George's father sent him money to employ a tutor at college."

"Well, did he?"

"Sure. He engaged a chauffeur."

A Valuable Dog.

"Is he a pedigreed dog?"

"He must be. We've lost him four times in three weeks."

Suffered for Years

Miserable From Kidney Trouble. Doan's Made Mr. Barnett Strong and Well.

"I suffered untold agony with my kidneys for years," says John Barnett, 30 Virginia Place, Buffalo, N. Y. "Sometimes I felt that I would burn up with fever, but every now and then would have a severe chill. Often my clothes were wringing wet with perspiration. The kidney secretions were unnatural in color and odor and burned terribly. At night my shoes were so tight on my feet that I could hardly get them off and my hands swelled so I couldn't hold a teacup. My back! Oh, how it ached! I walked with two canes and was all bent over like an aged man. When the terrible pains shot through my kidneys, my knees would give way and many times I had to be lifted to my feet by people on the street. I didn't care whether I lived or died, I was so miserable. I finally used *Doan's Kidney Pills* and they cured me of all kidney trouble. *Doan's* made me strong and well."

Mr. Barnett

Sworn to before me,
A. A. WILCOX, Com. of Deeds.

Get Doan's at Any Store, 60c a Box

DOAN'S KIDNEY PILLS

FOSTER-MILBURN CO., BUFFALO, N. Y.

THICK, SWOLLEN GLANDS

that make a horse Wheeze, Roar, have Thick Wind or Choke-down, can be reduced with

ABSORBINE

also other Bunches or Swellings. No blister, no hair gone, and horse kept at work. Economical—only a few drops required at an application. $2 50 per bottle delivered. Book 3 R free. ABSORBINE, JR., the antiseptic liniment for mankind, reduces Cysts, Wens, Painful, Swollen Veins and Ulcers. $1.25 a bottle at dealers or delivered. Book "Evidence" free.

W. F. YOUNG, P. D. F., 310 Temple St., Springfield, Mass.

The prodigal son went wrong, but came back all right.

GOODBY, WOMEN'S TROUBLES

The tortures and discomforts of weak, lame and aching back, swollen feet and limbs, weakness, dizziness, nausea, as a rule have their origin in kidney trouble, not "female complaints." These general symptoms of kidney and bladder disease are well known—so is the remedy.

Next time you feel a twinge of pain in the back or are troubled with headache, indigestion, insomnia, irritation in the bladder or pain in the loins and lower abdomen, you will find quick and sure relief in GOLD MEDAL Haarlem Oil Capsules. This old and tried remedy for kidney trouble and allied derangements has stood the test for hundreds of years. It does the work. Pains and troubles vanish and new life and health will come as you continue their use. When completely restored to your usual vigor, continue taking a capsule or two each day.

GOLD MEDAL Haarlem Oil Capsules are imported from the laboratories at Haarlem, Holland. Do not accept a substitute. In sealed boxes, three sizes.—Adv.

Why isn't a man a thief when he hooks his wife's dress?

Your Eyes need a Wholesome, Cleansing, Refreshing and Healing Lotion—Murine for Redness, Soreness, Granulation, Itching and Burning of the Eyes or Eyelids; "2 Drops" After the Movies, Motoring or Golf will win your confidence. Ask Your Druggist for Murine when your Eyes Need Care. M-13

Murine Eye Remedy Co., Chicago

BOY SCOUTS

THE SCOUT BROTHERHOOD

Gen. Sir Robert Baden-Powell, head of the boy scouts in Great Britain, is endeavoring to show the brotherhood of the scout movement by sending a fund to scouts made homeless by the war.

It is for such scouts as those of the Serbian nation, driven from their homes and decimated in numbers by the brutality of their invaders, and the French scouts in the northeastern provinces, also those Belgian boys who have continued as scouts in the country of their adoption or with their own army, since being rendered homeless by the Huns.

GEN. SIR ROBERT S. S. BADEN-POWELL,
Originator of the Boy Scout Movement, Who Will Visit This Country.

This common action for a common cause will form a new tie throughout the scout brotherhood, one of whose laws is, "A scout is a brother to every other scout."

The Belgian scouts in the released territory secretly maintained their organization under the German rule, and have given their services as messengers, guides, and interpreters to the staff of the British army of occupation with the friendliest feelings for their deliverers and their brother scouts in Great Britain.

NEW ZEALAND SCOUTS ACTIVE.

The following letter from the officer commanding the New Zealand military forces, Maj. Gen. A. W. Robin, is a striking testimony to the work of the scouts there during the war, and will be received with great pleasure by scouts in all parts of the world:

"On behalf of the New Zealand military, I desire that you be kind enough to extend to the boy scouts the grateful thanks and appreciation of myself and staff for the patriotic way in which they have worked assisting the military authorities during the past year.

"Many duties have been performed by these lads, and their services have been given with cheerfulness and zeal.

"Their actions have been an example to all, and the spirit of self-sacrifice which is fostered by the scout teaching is without doubt the greatest factor in the winning of the war."

NATIONAL OFFICE'S SCOUTS.

At the national headquarters of the Boy Scouts of America in the Fifth Avenue building, New York city, quite a few boy scouts are employed in responsible capacities. These have been organized as Troop 400 of Manhattan, and as an example to all the other employed boys in the city they are carrying out the scout program faithfully.

Before office hours they line up and go through the regular setting-up exercises. This starts them off for the day's work and gives them a pep and enthusiasm quite different from the usual distinctive "office boy crawl."

These are the boys who meet customers in the scout store and who greet visitors in the general office, and they are also employed in the supply department and as orderlies in the other departments.

SCOUT FOR NAVAL ACADEMY.

Congressman Scott Ferris of Lawton, Okla., recently announced that he would appoint to the United States Naval academy, Annapolis, Md., any scout whom the troops of Lawton nominated.

Lively balloting resulted in the election of Scout Clement Mitchell.

BOY SCOUT DOINGS.

A group of scouts in Marquette, Mich., helped an aged woman get straightened out after a fire in her house, cut new firewood and hunted up her lost cat.

Education of the public in the subject of kindness to dumb animals has been begun by scouts of Marion, Ind. Speeches by scouts have attracted much attention. As a result of a scout campaign to remove stray dogs from the streets, the city council is to put through an ordinance.

China's Panorama City

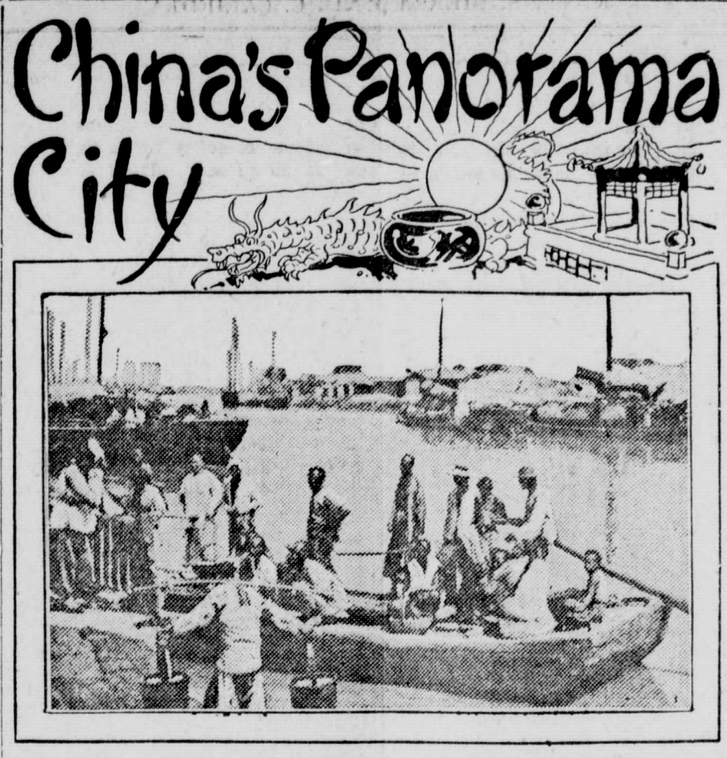

© E. Burton Holmes. Courtesy Travelogue Bureau.
Ferry on the Peiho River.

TIENTSIN, called the panorama city of China, came into public notice again recently because of disorders in which Americans and Japanese were involved. To walk about Tientsin is to travel, says a bulletin of the National Geographic society. An afternoon's stroll from the native to the British, French, Italian, Russian and other foreign quarters gives the sensation of a magic tour through Peking, London, Paris, Rome and Petrograd. And the windmills among the salt mounds just outside the city add a touch of Holland.

This panorama city has had a tempestuous history. There a group of American and other foreign residents—Herbert C. Hoover among them—defended themselves for a month against the fanatic boxers in 1900.

Since then the native city has been known as Cheng-li, or "Town Without Walls," because the ancient barriers were demolished during the siege. Of the 500 doughty foreigners more than fifty were killed and many others wounded before military aid came.

Tientsin was the scene of another famous siege, that of the Taiping rebels in 1853. Followers of Hung Sin Tsuan, who had professed Christianity and set himself up in Nanking as the "Heavenly King," marched toward Peking. But the Waterloo of the "long-haired rebels" so called because they would not plait their queues and thus signify loyalty to the Manchus, came at Tientsin.

"Chinese" Gordon's Victory.

The success of the campaign against the revolutionists was due principally to the gallant "Chinese" Gordon, Gen. Charles George Gordon, and his "ever victorious army." But the fact would not be suspected from reading the imperial edict issued by the former concubine who had elevated herself to Empress Dowager. The edict set forth that "this glorious victory is entirely due to the bountiful protection of heaven, to the ever-present help of our ancestors and to the foresight of the empress regent." A tribute is paid to the Chinese generals, "who have been combed by the wind and bathed in the rain," and one of them was awarded the decoration of the double-eyed peacock's feather.

Commanding the native force at Tientsin was Seng-ko-lin-sin, a Mongol general, who later distinguished himself less creditably. In 1860 he sought to defend Tientsin against a foreign expedition by erecting an immense mud rampant outside the city. Tientsin was captured and held for two years by the British and French and the crude defense is known in the foreign quarters as "Seng-ko-lin-sin's folly."

The region about Tientsin was known as Chi-chou, under the Hsia dynasty, whose rulers, 4,000 years ago, already had court astronomers who could predict eclipses. Later it was caled Ya-chou, in the Chou dynasty, marked by the western wars waged by Mu-Wang against the "Dog Barbarians," thought to be ancestors of the Huns. Tientsin dates back at least to the fourteenth century.

Immense Salt Industry.

The salt industry in the neighborhood of Tientsin is prodigious. Windmills are used to pump salt water into the fields along the Hailo river, where the widely-known Chang-lu salt is made. Before the war nearly 20,000 tons were produced annually. But Tientsin is important commercially in many respects. It is a rice market, and Siberia's tea formerly was shipped through here. Exports were as varied as the needs of the dozen or so nations which had separate settlements along five miles of the river front, and its imports were as diverse as the commodities those nations had to exchange.

The Peiho and Hunho rivers converge at Tientsin. From the latter to the Yangtsze-Kiang extends the Grand canal, that remarkable specimen of ancient engineering, mentioned by Confucius, which originally was more than 1,000 miles long.

Tientsin has more people than Boston. It is the principal city of Chihli, and is 86 miles southeast of Peking by rail.

© E. Burton Holmes. Courtesy Travelogue Bureau.
Street Scene in Tientsin.

COULD NOT SEE INTO FUTURE

Men of Genius Had Little Idea What Their Inventions Might Mean to the World.

It appears that it is not infrequently the case that great inventors do not comprehend the significance of the things they have produced. Here are two examples:

When Hertz first began to obtain satisfactory results from his now famous researches into the possibility of transmitting electric waves certain men of science suggested that some day similar vibrations might serve to transmit messages through space. Hertz laughed at the hypothesis and assured all comers that his experiments were for laboratories only. Now, after a few short years, it is hard to find a single issue of a daily newspaper that does not record some noteworthy example of the use of wireless telegraphy.

Levassor was the great engineer who sketched the automobile with such skill that his design has not been materially changed to this day. After Levassor accomplished his historic trip from Paris to Bordeaux and return at the dizzy speed of about 15 miles an hour his admirers gave him a banquet. During the toasts one of them, stirred by the spirit of the occasion, rose and enthusiastically called on the assembly to drink to the approaching day when carriages should travel at the speed of 60 miles an hour. Levassor turned to his nearest neighbor and asked in a quick undertone:

"Why is it that after every banquet some people feel called on to make fools of themselves?"

Only One Foundation.

Men best prove their right to rights by making good in little things. Rights are those things that grow out of universal justice. In the last analysis they are beyond price. Some folks say they have bought the right to certain things. That is only because custom has commercialized them. Such rights savor of monopoly and are as unstable as the dollars with which they are purchased. Right that rests upon divine law may seem very tame, but after all it's the only right that abides amidst the rise and fall of empires and the changing customs of men. To such rights every man is heir.—Exchange.

HER IDLE HOUR

By HORTENSE CALDWELL.

Gladys Carter called it her idle hour, but all her friends called it her busiest. The hour was supposed to be from five to six, spent at the Soldiers' and Sailors' club, but many nights the hands of the clock were long past seven when she left the building.

Every night, except Sunday, for 13 months, she had covered her typewriter, put on her coat and hat and gone to the club. Arriving there she had busied herself making sandwiches and coffee for the men who would arrive shortly for the social hour. Because of her cordiality, she was a great favorite with the men in service, making no distinction between the home boys and the strangers.

One night as she was busy making a delicious looking salad, she chanced to observe a man in uniform just entering the door. In a glance she could see he was a stranger, probably some poor lonely fellow who had never been in that city before. Hurriedly she dropped the fork she had been using, and went to where he was standing.

"How do you do," she said, cordially, as she extended her hand. "You are very welcome."

The fellow smiled his gratitude. Evidently he had been afraid of the reception he would receive.

"Come over here," Gladys continued, "and I will make you acquainted with some of the other men."

Smiling pleasantly, she led the way over to where three boyish looking fellows were standing.

"This is Mr. —. Why, I don't believe you told me your name."

"My name is Jenks, Harold Jenks," the newcomer said.

"Oh, yes, Mr. Jenks. Let me present you to Mr. Grant and Mr. Lynn. Now, Paul," Gladys said, turning in the direction of Mr. Grant, "you can see that Mr. Jenks is made perfectly at home."

After Gladys had turned away to greet more boys, Harold turned to Paul. "Why not introduce me to the lady?" he asked.

"Why, I thought you knew her. She is Miss Gladys Carter, much beloved by every man in service."

"Well, I'm glad I'm a member of that society," Harold answered with a smile.

Paul crossed the room and laid his hand on Miss Carter's arm. "Mr. Jenks would like to meet you if you will come over here a minute."

Gladys went to where Mr. Jenks was standing. Paul glanced at them both a little doubtfully and then introduced them. Never once after that did Harold take his eyes from the graceful Gladys as she moved deftly about the room.

His stay in that city was but nine days, but during that short time he was a frequent visitor at the club. At last came the day when he had to say good-by, and sorting out Gladys, led her to a seat.

"You have no idea how much you have done for me here," he began, "and I want to thank you for it all. I'm not going to tell you just how much you mean to me, as I am going to France. But I want you to think of me, and write to me, will you?"

Gladys readily consented, and with tear-dimmed eyes she gave him her hand. "I will think of you now, and after you've gone, Harold, and I may be still here when you come back."

Harold took the hand gravely, smiled and went out.

A month after that the letters had begun to fly over the ocean thick and fast. She, at home doing her bit at the club, was thinking of him, while he, doing his bit in the trenches, saw but one smiling face he had left behind.

At last, he returned home, to find her still keeping her place of mercy. Smilingly he reassured her he was perfectly safe, and glad to be home again; but the clear-eyed Gladys noticed one side of his head was badly scarred.

"I feel as if I had known you all my life, Gladys," he said, "and your letters were so like you, I could fairly see your eyes and feel your touch."

"Your letters were wonderful, too," she replied, "and I always read them during my idle hour."

"Your idle hour," he repeated thoughtfully, "Gladys, you will never realize your vast amount of work in 'your idle hour.'"

"It was mere pleasure for me," she answered, "and I have never been so happy as I was during those hours."

"I still want you to be happy, Gladys, but don't you think you might spend those few minutes with me in our home?"

Two weeks later Mrs. Harold Jenks sent cards to her friends saying her 'at home' would be from five to six on Wednesdays.

(Copyright, 1919, by the McClure Newspaper Syndicate.)

Talkin' About It.

A farmer said to his negro servant:

"Jim, have you fed the horses?"

"Yassir."

"What did you feed 'em?"

"Hay."

"Did you feed the cows?"

"Yassir."

"What did you feed 'em?"

"Hay."

"Did you feed the ducks?"

"Yassir."

"What did you feed 'em?"

"Hay."

"Did they eat it?"

"Nawsir; dey didn't exactly eat it, so far as I saw, but they were talkin' about it when I lef'."—Brooklyn Citizen.

It isn't necessary to know any other jewelry store.

BOYD PARK
FOUNDED 1892
MAKERS OF JEWELRY
166 MAIN STREET SALT LAKE CITY

Comfort the Baby

Do not let the baby suffer from rupture. We give your baby special attention. Come in at once.

S. H. Bowmar Co., Truss Fitters
220 Brooks Arcade Salt Lake City

SPECIALIST HUGHES

Judge Bldg., Salt Lake City

Headaches, Eye-defects and Nervousness corrected. Five years a physician, 11 years a specialist. Licensed by state Boards of Optometry of Utah, Idaho and Wyoming. Any lense duplicated. Send the pieces.

FORCING GROWTH OF PLANTS

Intelligence of Man Is Enabling Him to Become Master of Nature and the Seasons.

By degrees man is becoming master of the seasons. Light and electricity are being pressed into his service, and he can already force on plant growth so rapidly that he can beat the ordinary process of Nature by many weeks.

One method is to treat seed, before planting it, with small doses of high-tension electricity. In 1910 a trial was made of this method near Burnham-on-Crouch, in Essex, England. Spring wheat is usually sown in March or April. On this occasion the wheat of which the seed had been treated by this special process, was not sown until July 19. It was up in five days, and on September 16 was in ear. It was reaped 12 weeks from the time it was sown, whereas the ordinary time for wheat to mature in that country is 18 weeks.

Another method of forcing crops is to run a current of electricity through overhead wires. In this way the yield of oats and beans has been nearly doubled. Experiments tried last year at Lincluden Mains farm in Dumfriesshire, were practically successful. A third method is to use artificial light, either electric or, better still, acetylene. Plants are thus made to grow by night as well as by day. Cabbages and lettuce are easily forced in this way, but other plants such as carrots, seem to resent it. Flowers bloom earlier under artificial light, and are more brilliant.

LOATH TO GIVE UP ARMOR

Nobles Wore It as Gala Costume Long After It Was of Any Value as Protection.

Until the sixteenth century armor developed in a logical way; its forms were governed by the necessities of war, changes in it were the result of practical experience and actual experiment on the battlefield—not decided upon in the office of the minister of war.

After the sixteenth century it became fantastic and meaningless, a gala costume rather than a harness; the greatest captains opposed its use, but the nobles clung to it as a mark of distinction.

After it was made bulletproof it became so enormously heavy that at the end of the sixteenth century Lanoue complained that gentlemen of thirty were already deformed by the weight of their armor.

In spite of the huge armors of Henry VIII, of Anthony of Burgundy and of some others, the average size of the modern man is greater than that of the soldier of the middle ages and the renaissance, if we can judge from the armors preserved in the museums of England and the Continent, which are, with few exceptions, small and narrow, especially in the leg and thigh pieces.

Rock That Floats.

James E. Grieve of Prospect, Jackson county, Ore., has a formation of rock on his property which will float.

Mr. Grieve claims that floating rock is not uncommon in his vicinity, the supposition being that it is the rock from the eruption when Crater lake was formed, that body of water being about 30 miles from his property. The rock resembles pumice stone and pieces of it can be seen floating around on the ponds. Regarding this strange rock Mr. Grieve says:

"To appreciate this enormous eruption one should visit Crater Lake park and the surrounding country, which is being made more accessible and attractive every year by extensive road and trail work under direction of the war department."

Pity the Manicurist.

Of course you have your little worries and moments of vexation while going about your daily tasks, but suppose you had to listen to all the flubdub and mushy talk a manicurist has to listen to while she goes about hers?—Macon Telegraph.

Remember One's Limitations.

In the moral world there is nothing impossible, if we put a thorough will to it. Man can do everything with himself; but he must not attempt to do too much with others.—Humboldt.

Jewelry and Repairing

SPECIAL—Men's Leather Belts $1.50 value for $1
Soft Collar Pins at .....25c and 50c

Leave orders for piano tuning. Satisfaction guaranteed.

FRANK FRAIBERG

Closed Thursday afternoons. Opposite P. E. Station

REAL ESTATE & INSURANCE

Special Attention to Renters
Going to Buy?—Consult my lists.
Want to Rent?—Inspect my properties.

A. N. ADAMS

Phone Black 8. 22 North Baldwin Ave.

"Build the City—Trade Here"

THE L. W. BLINN LUMBER CO.

Incorporated

Wholesale and Retail Dealers in Puget Sound Pine and Redwood

LUMBER

Shingles, Doors, Sash and General Building Material

W. C. LYNCH, JR., Agent - Sierra Madre, Cal.

Automobile for Hire!

FIVE-PASSENGER OVERLAND

Anywhere — Any Time — Night Calls A Specialty

Rates $2.00 per Hour

Special Rates by the Day—Minimum for Local Calls 25c

H. A. BINFORD

N. E. Cor. Highland and Mt. Trail Phone Black 122

TELEPHONE RED 143

FOR——POULTRY FEED. GRAINS AND HAY
EGG MASH SCRATCH FOOD

Wheat, Barley, Baby Chick Feeds, Dairy Feed, Hog Feed, Oil Meals
Oats, Poultry Remedies, Etc. Etc.

——ALL AT LOWEST PRICES AND PROMPT DELIVERY——

J. W. STRICKLAND

139 ESPERANZA STREET Between Baldwin and Hermosa

J. C. WHYTE

Transfer and Express

FURNITURE MOVING A SPECIALTY.

PHONE BLUE 55 148 N. MT. TRAIL

Alfred's Pure Ice Cream

1 QUART 60c
1 PINT 30c
½ PINT 15c

We also have a full line of bottled soft drinks on which we charge no tax. See our window. We represent the highest quality of goods in our line and guarantee satisfaction or money returned without a word.

First Door East P. O.
Phone Green 85 **Pettitt's News Stand**

Seashore---- PACIFIC ELECTRIC ---Mountains

Vacation Time

is here again and many of us are planning to spend a goodly portion of that time at one of the numerous seaside resorts, while others will prefer the mountains--

In either case the PACIFIC ELECTRIC RAILWAY offers unexcelled service to seaside resorts and direct connections to many mountain camps.

SEASIDE RESORTS
Venice, Ocean Park, Santa Monica, Hermosa Beach, Manhattan Beach, Redondo Beach, Long Beach, Seal Beach, Huntington Beach, Newport Beach, Balboa.

MOUNTAIN RESORTS
Mt. Lowe, Camp Baldy, Hoegee's Camp, Glenn Ranch, Cold Brook Camp, Camp Rincon, Follow's Camp, Strain's Camp and San Bernardino Mountain Resorts.

Pacific Electric Railway

For Information and Literature See
G. E. MESECAR, SIERRA MADRE AGENT
Phone Red 38

THE WOMANS CLUB.

By Mrs. Palmer Rhodes

HOME RECIPROCITY DAY

The Program Committee of the Woman's Club has planned a most alluring and attractive program to be given at the last meeting of the Club season, Monday, June 23rd, at 3:00 o'clock. Aside from the regular business, which will include yearly reports from the officers and regular standing committees, and the installation of officers for the ensuing year, representatives from all the various ladies' organizations of Sierra Madre will give a brief synopsis of their "modus operandi," with attending results of the last year. The folling pleasing musical numbers will follow, and a Colonial Minuet, given in costume by the tiny folk will furnish an added attraction.

Hostesses for the afternon program are Mrs. W. H. Hull and Mrs. F. H. Hartman.

This afternoon has been termed a Home Reciprocity Day—and Sierra Madreans will certainly respond with a representative attendance.

The usual bi-monthly dance at the Club House is being looked forward to by those who never fail to attend. Don't forget the date—Friday, June 20th, at 8:30.

Program
MINUET

Girls	Boys
Dorothy Scott	Richard Hawks
Katherine Church	Danson Tarr
Harriet Settel	Richard Lees
Mary Wark	Whiting Thompson

Piano.....Miss Yerda Appleby
Solo, selected.....Mrs. James Hawks
Solo, "Roses of Picardy,"
Miss Helen Sadler
Solo, "Dannie," Mrs. Donald Ashmore
Solo, "Heart of a Rose,"
Miss Gertrude Cook
Trio, "'Neath the Autumn Moon,"
Messrs. Hawxhurst, Klunk, Hawks
Accompanist, Mrs. Thomas H. Flather

SCHOOL NOTES

Hilda Barrett, Editor
Viola Fennel and Mary Jameson, Reporters

Eloise Bailey was a visitor in the Sixth grade Tuesday.

The Eighth grade graduation exercises will be held on the School Patio at 7:30 Thursday evening, June 26th.

Bettye Shaw was the hostess at a masquerade for the graduating class, at her home Friday evening, June 13. Games were played, such as "Winkum," "Spin the Platter," "Bring Back What You Borrowed," etc., which were greatly enjoyed by everyone. At 9:30 sandwiches, cake and cocoa were served, after which a mandolin and ukelele concert was given by Louise Pearson, Ivan Munson and Arthur Johnson. The party broke up at 11, all acclaiming a good time.

We are now enjoying our old friends, the finals, again.

—x—

GRADUATION EXERCISES

The school graduation exercises will take place on the School Patio, commencing at 7:30 next Thursday evening, June 26th.

An interesting program has been prepared and will be published in full next week. The names of the thirteen graduates follow:

Hilda Corrinne Barrett
Edward Chas. Davis
Viola Estelle Fennel
Dorothy Gerson
Carman Geneive Hibbs
Helen Adelaide Jewell
Arthur Johnson III.
Edith Burnett Jones
Paul Ladd
Herbert Allen Munson
Ivan Albert Munson
Louise Isabel Pearson
Florence Elizabeth Shaw.

—x—

School Bells

Hear the awful school bells—
iron bells!
What a day of studying that their
ringing foretells!
With the measured beat and time,
In the teachers' blasted rhyme,
Ah! the awful menace of their song!
For every sound that floats
From the tongue within their throats
says, "Come 'long."
And the people—ah, the people
That ring them in the steeple
at eight forty,
And who, ringing, ringing, ringing,
Always succeed in bringing
To the schoolboy's heart a care,
They are both men and women;
They're not brutes, they're human;
They are teachers;
And the principal it is who rings,
As he brings, brings, brings,
Brings the children to the schools.

Floyd Tarr.

HIGH SCHOOL GRAUDATES

The following students from Sierra Madre will graduate from the Pasadena High School today: Hermina Skvarla, Gladys Kimball, Margaret Preston, Winifred Wallace, Lucile Wallace, Esther Olsen, Elsie Webster, Grace Carson, Ruth Dudley, Gregory Chase, Elliott Rhodes, Franklin Wright, Hall Perry, Ivan Buie, Cedric Tarr, Carl Hart.

BOY SCOUTS AT WORK

The Boy Scouts are working for new subscriptions for the News to obtain expense money for their outing on Catalina Island. Twenty-five per cent of all money from new subscriptions during this week and next go to the Scouts, and if you will say a kind word to your neighbor about this you will be helping swell the vacation fund for the boys, if a new subscription results.

Every house in Sierra Madre is supposed to be visited by a Scout solicitor, but if your neighbor should be missed, tell him to bring his money to the News office and the boys will get their share just the same.

No name is put on the subscription books until the money is in the cash drawer and every paper is stopped when the period paid for has expired. The price is $2.00 a year.

DOUBLE BIRTHDAY PARTY

Because they were both born on the same day, eighteen years ago, the young friends of Arthur Johnson III and Stafford Sadler gave a surprise birthday party for them at the Johnson home, 180 N. Canyon Ave., last Saturday evening.

The evening was spent with games and dancing and a big double birthday dinner, and of course everybody had a jolly fine time.

These two young men are among our brightest young lights, with all prospects for a brilliant and successful future, and the News joins their hosts of friends in wishing them many happy returns of the occasion.

Those attending were: Gordon Robbins of Long Beach, Thos. Clark of Wilmington, Edwin Ward, Harold Pegler, Stafford Sadler, Arthur Johnson III, Louise Pearson, Catherine Maull, Virginia Jones, Margarette Preston, Bettye Shaw and Maxine Rogers.

BORN

Lieut-Col. and Mrs. W. S. Greacen are rejoicing over a fine new boy that the stork brought for them to the Pasadena hospital, where Mrs. Greacen is temporarily staying.

Mrs. Greacen has been visiting her mother, Mrs. J. S. Mason, for some time, and the colonel came from his post in the East last week. Everybody is happy and doing fine.

Read the Wantads.

SAVE

Money Energy Time

BY SENDING US YOUR
DRY CLEANING!
WITH YOUR LAUNDRY

1 BUNDLE DELIVERY BILL

—expert workmen
—modern, sanitary equipment.
—prompt service
—right prices

Monrovia Laundry Co.
Sierra Madre Solicitor
GREEN 85

(Continued from Page 1)

proportionately, as you did in the days of your prowess on the Imperial Valley project, for I believe many of the inhabitants here have the same views as you regarding betterment of civic interests. I know many looked forward to your advice and help then.

I am glad to see at least one property owner stirring up the ashes of our buried city. Let us hear from some more, and then perhaps the spirit of a new city life will spring into existence.

J. H. Wright.

NATIONAL ADVERTISING FOR SIERRA MADRE

"Young People" is the name of a Baptist Sunday School paper published in Philadelphia, Pa., and circulating through Sunday Schools all over the United States. In a recent issue it contained a complimentary mention of Sierra Madre in connection with a story of a camping-out party.

PROFESSIONAL CARDS

R. H. MACKERRAS, M. D.
Sierra Madre Office 138 W. Central Hours: Mon. Wed. and Fri. 10:30 to 11:30 by appointment. Phone Main 53 or Green 57.
Pasadena Office, Central Building. Phone Colo. 334. Res. Phone Colo. 1191.

LLOYD L. KREBS, M. D.
Sierra Madre Office, 4 N. Baldwin. Tues., Thurs., Sat.—11to 12:30. Phone Main 60.
Pasadena Office, Dodworth Bldg. Colorado and Fair Oaks. Hours 2-4. Phone FO 353; Res. 72 W. Algeria, Main 111.

DR. KEITH M. WALKER
Optometrist
Eyes tested and broken lenses replaced. Examination by appointment. Phone Red 142. 263 West Highland Avenue.

MAY JANET CULBERTSON, D. O.
Osteophathic Physician
Oil Rub, Massage. Phone Blue 36. Residence and Office 193 West Central Ave.

ALLEN T. GAY
Funeral Director
Phone Main 93. 201 West Central Avenue, Sierra Madre, Cal.

Mount Wilson Coffee Parlor
LUNCHES FOR HIKERS A SPECIALTY
J. A. Saenger
At the End of the Car Line

CLEANING & PRESSING

Special attention given to alternations and repair work.
Prompt Service
Good Work
Reasonable Rates

CLAUD HARRIMAN
Red 64 10 N. Baldwin Ave.

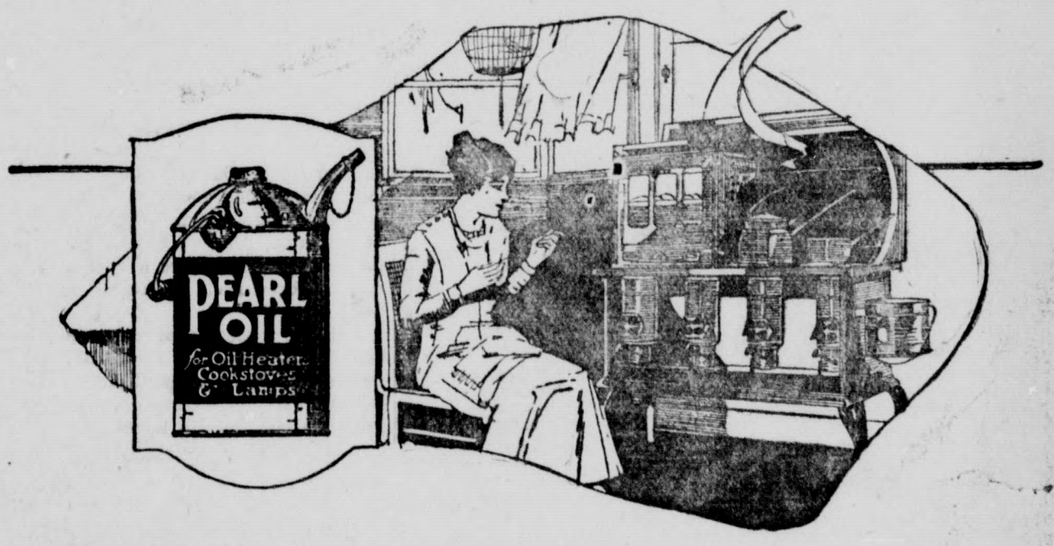

A clean, comfortable kitchen all year 'round

With a good oil cookstove and Pearl Oil you will cook in comfort all year 'round. Gives all the convenience of gas, without the dust and dirt of coal or wood. Bakes, broils, roasts, toasts—economically.

Lights at the touch of a match. No waiting for fires to come up, no unnecessary work, no waste. Concentrates a steady heat on the cooking—leaving the kitchen cool and comfortable.

Pearl Oil, the Standard Oil Company's kerosene, is a most convenient and economical fuel. Easy to handle. It is refined and re-refined by our special process which removes the impurities. It is clean burning.

Pearl Oil is for sale in bulk by dealers everywhere. It is the same high-quality kerosene as the Pearl Oil sold in five-gallon cans. There is a saving by buying in bulk. Order by name—Pearl Oil.

We recommend New Perfection and Puritan Oil Cookstoves

PEARL OIL
(KEROSENE)
HEAT AND LIGHT

STANDARD OIL COMPANY
(CALIFORNIA)

GROVER C. COLEMAN, Special Agent, Standard Oil Company,
Monrovia, California